NINTENDO • GENESIS • TURBOGRAFX-16 • SEGA • ATARI • GAME BOY • LYNX

GAMEPRO®

An IDG Communications Publication

Comic Carts!

Mickey Comes to Game Boy!

Plus—The Punisher
Silver Surfer
Dick Tracy & More!
See Pg. 34.

18 Pages of New Games!

Quantum Fighter
Gauntlet II • Bomberman
Operation C • Sword of Sodan
Shadow Dancer

Hot Tips & Tactics!

Secret Strategies & Passwords
See Pg. 78.

March 1991
$3.95 Canada $4.95 UK £2.50

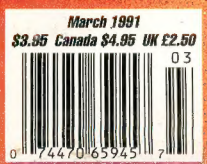

© 1990 The Walt Disney Company

No Brain no Gain.

Had enough of ninja swordfights on Planet Zark? Wondering why it's always up to *you* to defend the universe against foreign terrorists with bad breath and giant radioactive amoebas?

Reclaim your brain! Get Puzznic™
– it's the fast-paced puzzle that'll give your mind a heavy duty workout.

Puzznic seems easy – move and match geometric shapes to wipe out all the puzzle pieces. Trouble is, you've got to match the shapes in just the right order – or you won't blast one puzzle and get to the next. Rack up bonus points for matching multiples – if you're really fast, you can beat the clock and start some chain reaction action. And when you finish the first **160 puzzles,** the fun's not over. You also get **Gravnic™,** the *bonus game* that lets you play against gravity.

So dump the fake stun gun. You've got a few more hours before the universe goes terminal. Pump up your brain cells with Puzznic. When you pop back into those ninja pajamas, you might just have a fighting chance.

Actual Nintendo Entertainment System® screens shown.

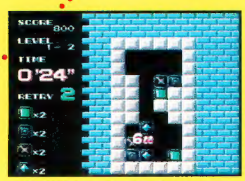

Don't let nasty elevator cubes squeeze you into a corner!

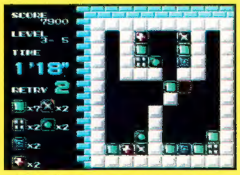

Pick Password to resume your game after each completed level.

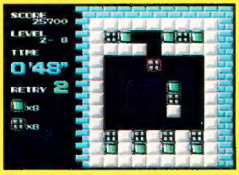

Plan carefully or you'll be caught with extra shapes.

TAITO™

Taito Software, Inc., 390 Holbrook Drive, Wheeling, Illinois 60090

Licensed by Nintendo® for play on the Nintendo Entertainment System

Taito®, Puzznic,™ and Gravnic™ are trademarks of Taito America Corporation. Copyright © 1990. All Rights Reserved.
Nintendo® and Nintendo Entertainment System® are registered trademarks of Nintendo of America Inc.

Official Nintendo Seal of Quality

AVAILABLE NOW!
Dungeon Magic 64-page hint book.
Visit your local Taito retailer and get yours today.
Hurry, supplies are limited!

A Game So True-to-Life,
You Don't Just Play It.
You Live It!

DUNGEON MAGIC™

Finally, a fantasy role-playing adventure that makes you a part of the action.

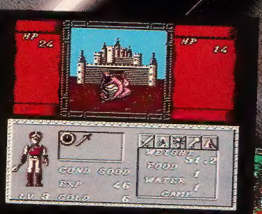

Beware of the serpent's bite. It is deadly. And you are vulnerable.

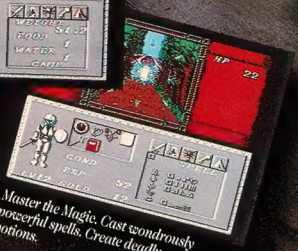

Master the Magic. Cast wondrously powerful spells. Create deadly potions.

Choose your armor and weapons wisely. Your enemy possesses the power of 500 years of hatred and evil.

Licensed by Nintendo® for play on the Nintendo Entertainment System®

Official Nintendo Seal of Quality

TAITO™
THE ONLY GAME IN TOWN™

Taito, 390 Holbrook Drive, Wheeling, IL 60090. Taito®, The Only Game In Town™ and Dungeon Magic™ are trademarks of Taito America Corporation. Taito © 1990, 1991. All rights reserved. Nintendo® and Nintendo Entertainment System® are registered trademarks of Nintendo of America Inc. © 1990, 1991 Nintendo of America Inc.

The Following Too Graphic For

Why mow the lawn when you can bomb oncoming planes and destroy secret military bases in nine action missions with **BLUE LIGHTNING.**

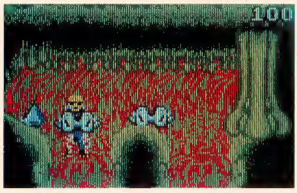

After dinner, you can always battle maggots, blood-flies and drools in the dangerous 8 player game – **SLIME WORLD.**

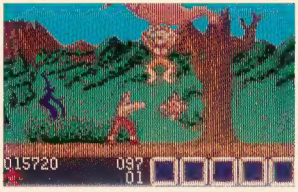

RYGAR, *the 2 player arcade hit that pits you against ferocious beasts, hideous demons or worse, your best friend.*

PAPERBOY. *Fling papers at non-subscribers, race your bicycle on people's lawns— in other words, the ultimate afterschool job.*

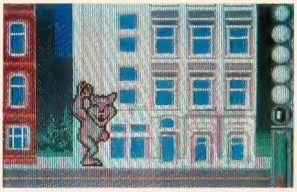

RAMPAGE. *Become a 60 ft. beast, demolish buildings and eat tanks as an army attempts to destroy you. Up to 4 players can take part in the destruction.*

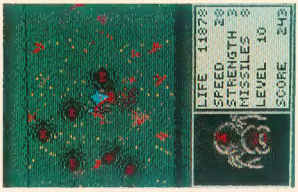

Encounter loathsome beings. Escape from horrible creatures. It's you against the evil empire in the game of **GAUNTLET.**

Warm up the brain cells. Condition those fingers. Break out the antacid.

The new Lynx cartridges are here.

Twelve of the roughest, toughest, most challenging game cartridges in the Cosmos.

And now you can play them on earth. In fact, anywhere on earth. Because the Lynx is the world's first portable, color video game system.

With its totally unique 16 bit graphics engine,

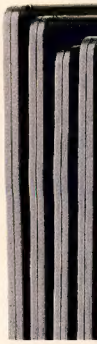

Blue Lightning, Slime World, Zarlor Mercenary™ Epyx, Inc. Xenophobe, Rampage™ Bally Manufacturing Co. Klax, Paperboy, Gauntlet, Road Blaster™

Scenes May Be Adults.

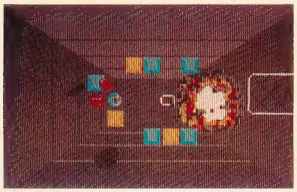

ROBO SQUASH. *The ultimate paddle game. The goal is to squash the enemy and line up four globes in a row to win. But be careful, three splats and you're out.*

XENOPHOBE. *Trapped in a space station, you must destroy the aliens. Side-scrolling adventure for up to 4 players.*

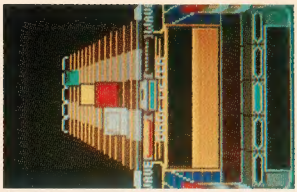

KLAX. *Maneuver your platform. Catch the falling bricks. Stack 'em for points. And try to do it all before your dad asks to borrow it.*

ROAD BLASTER. *Drive and avoid mines, exploding towers and enemy vehicles for points and make it through 50 levels. Great to play in the back of the car.*

It's a galactic shoot out between you and aliens in the 4 player game **ZARLOR MERCENARY.** *Your only hope is to kill them all or break for lunch.*

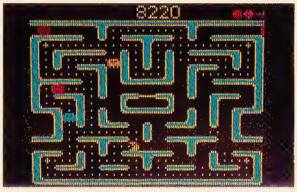

Help **MS. PACMAN** *escape the marauding ghosts by guiding her through multiple mazes gobbling up dots, energizers, fruits and pretzels.*

the Lynx lets you play arcade quality games that really look like arcade games. In 4 channel sound. Play by yourself. With one opponent. Two opponents. Three opponents. Or you can even link up with seven other players on certain games.

So if you don't already own a Lynx, you better hurry. Because they're going fast. And so are all these game cartridges.

Visit the videogame section in your favorite store now.

Before they're wiped out.

A. ATARI LYNX™

Atari Games Corporation. Ms. Pac-Man™ Namco, Ltd. Rygar™ Tecmo, Ltd. Atari, the Atari logo, Robo Squash, Lynx™ or ®™ Atari Corporation, Copyright 1990.

MARCH 1991

Cowabunga! Check out this turtle classic. See page 28.

See just who's a ninja's best friend in Shadow Dancer. See page 54.

M.J. Moonwalks to a Master System near you. See page 66.

10 Letter from the GamePros

12 The Mail

14 Cutting Edge
More news on Nintendo's new 16-bit system.

18 Hot at the Arcades
Check out these two new arcade sizzlers.

22 Adventures of GamePro
Battlin' it out with Mr. Big!

28 ProClassic
Those Teenage Mutant heroes in the half-shell ride again.

34 Comic Book Heroes and Cartoon Stars
Your favorite comic and cartoon heroes enter the video dimension.

44 ProViews
This issue the GamePros look at:
Nintendo: *Quantum Fighter, Metal Mech, North & South, and Gauntlet II.*
Genesis: *Shadow Dancer, Sword of Sodan, M.U.S.H.A./Gaiares.*
Sega Master: *Moonwalker.*
TurboGrafx-16: *Bomberman, Tricky Kick.*
Game Boy: *The Rescue of Princess Blobette and Operation C.*
Atari: *Fatal Run.*

Flying Warriors Chapter 4
Follow Rick and his friends in their latest adventure in the Light Dimension beginning on page 48A.

78 S.W.A.T (Secret Weapons and Tactics)
The hottest tips and tactics from GamePros everywhere.

86 Ask the Pros
The GamePros answer your game questions.

88 Short ProShots
A quick look at some hot games.

92 ProNews Report
All the video game news that's fit to print.

94 Next Issue/Advertiser Index
Here's what's coming up next in GamePro.

©1990 IDG Communications/Peterborough, Inc. The GAMEPRO™ name and logo are trademarks of IDG Communications/Peterborough, Inc. Nintendo and Game Boy are Registered Trademarks of Nintendo of America, Inc. Sega and Genesis are Registered Trademarks of Sega of America, Inc. Atari and Lynx are Registered Trademarks of Atari Corp. TurboGrafx-16 is a Registered Trademark of NEC.

GAMEPRO™ (ISSN 1042-8658) is published monthly by IDG Communications/ Peterborough, Inc., 80 Elm Street,Peterborough, NH 03458. An IDG Company: The World's Leader In Information Services On Information Technology. **Editorial and Production offices: 2421 Broadway, Suite 200, Redwood City, CA 94063.** Second class postage paid at Peterborough, NH, and other additional mailing offices. POSTMASTER: Send address changes to GAMEPRO, P. O. Box 2096, Knoxville, IA 50197-2096.

Cover Illustration:
© 1990 The Walt Disney Company

THE SIMPSONS™

BART VS. THE SPACE MUTANTS

Hello, fellow humans! Bartholomew J. Simpson here, with a big secret:

Space mutants are invading Springfield!

Yours truly is the only one who can see 'em—so it's up to me to stop 'em. I've gotta spraypaint things, get radical on my skateboard, and in general behave like a nuisance, man. It's a good thing I've got the rest of the Simpsons to help me out.

So if you're a decent person, a patriot, save the Earth! *Buy this game!*

Official Nintendo Seal of Quality®

Licensed by Nintendo for play on the Nintendo ENTERTAINMENT SYSTEM®

Acclaim entertainment, inc

The Simpsons™ TM & © 1990 Twentieth Century Fox Film Corporation. All rights reserved. Acclaim™ and Masters of the Game™ are trademarks of Acclaim Entertainment, Inc. Nintendo®, Nintendo Entertainment System® and the official seals are trademarks of Nintendo of America Inc. © 1990 Acclaim Entertainment, Inc. All rights reserved.

IMAGESOFT

Don't let an old flame come between Dirk the Daring and Princess Daphne!

Play the hot new remake of the epic arcade classic Dragon's Lair® on NES™ and Game Boy.™

Take up your sword and save the beloved Daphne from the clutches of the foulest of fire-breathing dragons. This dragon's lair's* larger-than-life characters, special effects, and awe-inspiring graphics will prove a true test of courage for the greatest of all NES™ and Game Boy™ gamesmen. The seven game play areas are the arena where true spirit shines. The one and two player options, and eight-player top score feature set the stage for battle. Play the exciting new NES™ Dragon's Lair™ at home, or take the equally challenging portable Game Boy™ version wherever life leads you. It is a double dare, that true character cannot deny. "Dragon's Lair™ double challenge offer"—champions of the good and noble dare to play both versions of the new Dragon's Lair™ and claim a special prize worthy of your skill. Check the back of each game package to learn more about this special "Dragon's Lair™ double challenge offer."

THE RETURN ADVENTURE INTO THE DRAGON'S LAIR

*Distributed by CSG Imagesoft Inc., 9200 Sunset Boulevard, Suite 820, Los Angeles, CA 90069. "CSG Imagesoft™" and "Imagesoft™" are trademarks of CSG Imagesoft Inc. "DRAGON'S LAIR™" and "DRAGON'S LAIR: THE LEGEND™" are trademarks owned by Bluth Group, Ltd. All characters, audio, visuals and concept © 1990 Bluth Group, Ltd., used under license from Sullivan Bluth Interactive Media, Inc.; character designs © 1983 Don Bluth. All rights reserved. "Nintendo Entertainment System", "Nintendo", and "Game Boy" are trademarks of Nintendo of America Inc.

Licensed by Nintendo for play on the Nintendo ENTERTAINMENT SYSTEM

OFFICIAL GAME BOY GAME PAK

SULLIVAN BLUTH PRESENTS AN IMAGESOFT™ RELEASE
DRAGON'S LAIR®

IT'S EASY TO BEAT THE COMPETITION

ARCADE

1 AEROBLASTER

2 BLOODY WOLF

3 DRAGON SPIRIT

4 FINAL LAP TWIN

9 SPACE HARRIER

10 SPLATTERHOUSE

11 VIGILANTE

SPORTS

12

16 SUPER VOLLEYBALL

17 TAKIN' IT TO THE HOOP

18 TV SPORTS FOOTBALL

19 POWERGOLF

24 BRAVOMAN

25 CHINA WARRIOR

26 CRATERMAZE

27

31 NINJA SPIRIT

32 PAC-LAND

33 TIGER ROAD

SHOOTING

34 BLAZING LAZERS

39 PSYCHOSIS

40 SINISTRON

41 SUPER STAR SOLDIER*

42

ROLEPLAY

46 DOUBLE DUNGEONS

47 DUNGEON EXPLORER

48 NEUTOPIA

FAMILY

49 TRICKY KICK

54 TIMEBALL

CD GAMES

55 FIGHTING STREET-CD

56 FINAL ZONE II-CD

57

60 MONSTER LAIR-CD

61 VALIS II-CD

62 Y'S BOOK I & II-CD

All game titles are trademarks or registered trademarks of NEC Technologies, Inc. except those noted here. TV Sports Football is a trademark of Cinemaware Corporation; Bloody Wolf is a trademark of Data East USA, Inc; Takin' It to the Hoop and Fighting Street are trademarks of Hudson Soft; Vigilante and R-Type are trademarks of IREM Corporation; Bravoman, Dragon Spirit, Galaga '90, Final Lap Twin, Pac-Land, Splatterhouse, World Court Tennis and Ordyne are trademarks of NAMCO Ltd.; Space Harrier and Fantasy Zone are trademarks of SEGA of America, Inc.;

WHEN YOU'VE GOT THEM OUTNUMBERED.

5 GALAGA '90

6 KLAX

7 R TYPE

8 SIDEARMS

BATTLE ROYALE

13 JACK NICKLAUS TURBO GOLF

14 WORLD CLASS BASEBALL

15 SONIC SPIKE

DRIVING

20 WORLD COURT TENNIS

21 MOTO ROADER

22 VICTORY RUN

ACTION

23 ALIEN CRUSH

DEVIL'S CRUSH

28 DRAGON'S CURSE

29 DROP OFF

30 J.J AND JEFF

35 CYBERCORE

36 DEEP BLUE

37 FANTASY ZONE

38 ORDYNE

ADVENTURE

VEIGUES

43 BONK'S ADVENTURE

44 LEGENDARY AXE

45 LEGENDARY AXE II

STRATEGY

50 BOXYBOY

51 CHEW MAN FU

52 KING OF CASINO

53 MILITARY MADNESS

JACK NICKLAUS TURBO GOLF-CD

58 LAST ALERT-CD

59 MAGICAL DINOSAUR TOUR-CD

The TurboGrafx™-16 system has more amazing 16-bit video games to choose from than anyone else. You can count on it.

TURBO 16 GRAFX™

NEC

Last Alert and Valis II are trademarks of Sin Nihon Laser Soft & Telenet Japan Co., Ltd.; Final Zone II is a trademark of Telenet Japan Co., Ltd. Super Volleyball is a trademark of Video System. Jack Nicklaus Turbo Golf and Jack Nicklaus Turbo Golf CD are trademarks of Golden Bear International. Klax is a trademark of Tengen. Sonic Spike, Smashton, and Tricky Kick are trademarks of IGS. Sidearms is a trademark of Radiance. Tiger Road is a trademark of CAPCOM Co. Ltd. Boxyboy is a trademark of Yugen Kaishe Thinking Rabbit Corp. *Available Feb., 1991

Have Your Games, But Play Them, Too

By the GamePros

Times are getting tough, fellow GamePros. All you have to do is flip on the evening news, read the headlines, or maybe even just tune in the conversation around the dinner table to know that in many ways money's tight.

If you feel lucky to own a video game system, good for you – you are. But let's face it, we all want more and we can't afford it!

At press time, we're ready to head out the door to the Winter Consumer Electronics Show (in five minutes, in fact,) and we know we're gonna see an outrageous load of stuff that'll be on sale this year! (See next month's *GamePro* for the latest scoop on the show!)

What's a fanatic but budget-conscious gamer to do? Shop wisely and share.

We got a call the other day from a GamePro agonizing over the decision of whether or not to spend $450 to buy a Super Famicom fresh off the boat from Japan. Hey, the Japanese are only paying about $185, and it'll be here eventually anyway, maybe by Christmas this year! We know you gotta have the latest, greatest gear – so do we – but spend your bucks, when you get 'em, wisely.

Or maybe you don't have to buy a system at all (right now, anyway). If you've got a Genesis, why not temporarily swap with someone who has a (gasp!) TG-16 or even a Lynx. There are plenty of hot titles to check out on all the systems. Sounds like good fun to us.

If you don't have the big bucks, maybe the little bucks will do for now. There are plenty of great (that's G-R-E-A-T!) games for all the systems out there. It's what you enjoy playing that counts.

If money's tight, why not swap carts. Sometimes you just want to check out a game before you buy it. Of course, read *GamePro* for the straight stuff. But if your friend's got MegaMan 3 and you don't? Lend him your Castlevania III. Better yet, play a game together. It's fun that way, too, and that's what that other controller socket's for. Sometimes it takes more than one brain to beat a cart.

If two heads are better than one, how about two banks? Why not pool your money together to buy a cart you both want to check out? Or organize a bunch of people to share the cost of carts by forming a video games club? And if you got the deck and your friends don't, maybe they'll chip in for a cart.

In the meantime as you're making these great business plans, share good time game times with your friends, especially if they don't own a video game system. Two heads are better than...well, you know. But what does that make, five heads? With a TurboTap, you TG-16 diehards can really party on.

If this sounds somehow subversive – what's your problem? We know cartridge and systems sales (read "ads") butter our bread, just flip a few pages. But we also know that if you get the best gaming for your bucks, if you're a satisfied gamer, if you're having FUN, then in the long run everybody benefits.

Got a better way to get the best gaming when buying times are hard, GP's? We know you do. Write us. We'd like to hear about the creative ways people are banding together to get their gaming in without going to the poor house.

GAMEPRO

Publisher
Patrick J. Ferrell

Associate Publisher
John F. Rousseau

Editor-In-Chief
LeeAnne McDermott

Director of Creative Services
Michael Kavish

Director of Production/Operations
Lynne Kavish

Managing Editor
Wes Nihei

Senior Editor
Mike Meyers

Editorial Assistant
Marta Bright

Technical Associate
Dave Winstead

Art Director
Francis Mao

Production Assistant
Pat Ferguson

Marketing Manager
Debra Simshauser

Advertising Sales
Redwood City Office (415) 363-5200

Western Region
Tony Sureau, Sureau & Associates (415) 421-7920
Jack Friend (818) 763-1129

Central Region/Eastern Region
(415) 363-5200

Advertising Coordinator
Michelle Wheatley

Circulation Director
Maureen Kaminski

For Customer Service Call:
(603) 924-9471

Sr. Manufacturing Manager
Julie Murphree

President
Roger J. Murphy

Vice President/Group Publishers
Paul Boule
James W. McBrian, Jr.
Stephen C. Robbins

Vice President Manufacturing/Operations
Dennis Christensen

Director of Corporate Circulation & Planning
Bonnie Welsh-Carroll

Director of Technology Research
Jeffrey D. Detray

Director of Credit Sales
William M. Boyer

Single Copy Sales Director
Linda Ruth

Newsstand Promotion Manager
Debbie Walsh

Single copy rates are U.S. $3.95, Canada and Mexico $4.95. Subscription rates are $24.95 for12 issues. $39.95 for 2 years (24 issues). Add $10.00 per year for foreign countries. Canadian and foreign monies to be in U.S. funds, drawn on a U.S. bank.

Copyright 1991 by IDG Communications/Peterborough Inc. All rights reserved. Reproduction in whole or part without prior written permission by the publisher is prohibited. All submissions including, but not limited to, artwork, text, photographs and videotapes become the property of the publisher. Submissions cannot be returned; senders should retain a copy. The GAMEPRO™ name and logo are trade-marks of the publisher. GAMEPRO™ assumes no responsibility for damages due to errors or omissions.

ABC Audit Applied For.

IT'S NOT WHEN. IT'S HOW.

Dodge and slash with full screen combat.

Animated traps, puzzles, and surprises.

THE IMMORTAL™. DEAD SERIOUS ABOUT LIVING ACTION.

Licensed by Nintendo® for play on the Nintendo Entertainment System®

Official Seal

ELECTRONIC ARTS®

Visit your retailer or order by phone with VISA/MC. Call 1-800-245-4525 ANYTIME in the USA or Canada. Also available on Amiga, Atari ST, and Apple IIGS formats.

Nintendo and Nintendo Entertainment System are registered trademarks of Nintendo of America, Inc. The Immortal is a trademark of Electronic Arts.

To Rate or Not to Rate – Still the Hot Topic

I feel games should not be rated. It's not like you're going out and really killing someone. If companies put labels on games it will just make people want them even more, just like music with warning labels selling more than those without labels. Stickering games just makes the companies richer.

Brian Stout, Flint, MI

I don't think games should be rated because I'm old enough to choose games myself. I am 13 and I can go to any movie I want so why should I not be able to play any game I want? Besides, ratings will not keep my friends and I who are not old enough to get a game from getting it.

Steve Reece, Dallas, TX

All video games should have a mandatory violence rating. Both sides of the age gap would benefit from this. Parents would feel safe in knowing what they're buying their children and the games would be more realistic. I personally am sick of watching enemy characters flash, change colors and disappear, spontaneously combust, or fly off the screen when they're hit. In real life people don't do this.

I'm not saying that we should have X-rated video games but how about PG-13? The rules are wide open here. Imagine a Golden Axe where bad guys don't disappear or a Revenge of Shinobi where enemies don't explode. Just imagine it.

Mike Callahan, Winchester, MA

I, as a parent, applaud the use of ratings on video games. When I take my kids to a movie I check out the rating first. Granted there are times we go anyway, even if the movie is rated R. But I like to know what I'm getting into. Please support ratings on video games packaging. I don't play the games so every little bit of information helps me decide what's appropriate for my kids. I think ratings should be mandatory.

David James, St.Charles, IL

(The issue of ratings is a growing concern for parents and gamers alike. We recently received information from a group called Parents Against Video Violence whose goals are to: 1) Monitor video game violence and its effects on our children, 2) To seek Congressional assistance in establishing a recognized organization responsible for instituting and maintaining a ratings system for video games, and 3) To encourage parents to supervise the games that their children watch and get parents involved in the decision-making process when buying video games. For more information on this organization contact Lawrence Heath, 201-763-6209. And, of course, we're always interested in hearing what our readers think about this issue. – Ed)

Lynx – Flawed or Purr-fect?

I'm an owner of an Atari Lynx System, and I just recently discovered your magazine. Now that I know of GamePro I read your magazine every month. I buy your magazine in desperate hope that I can find some information about new Lynx games.

This is, for the most part, my concern. Lynx, in my opinion, could be the best system around, but where are all the games? The system cost a pretty penny and I somehow feel that I have been taken and now I'm out $180 plus seven other games which I have purchased. I don't understand why they would take the time to create such a powerful handheld system and not support it with a plethora of games. It scares me and angers me to think I've wasted my hard earned money.

Within a year's time Atari still only has seven games for the Lynx. What the heck are they waiting for? It's only recently that I've started to see some improvement. On the other hand, no pun intended, the TurboExpress hasn't been widely released as of yet, but I've seen so much publicity for it already in magazines and on television commercials. Now, that's marketing! Maybe I picked the wrong handheld system...

Kevin Reabound, Union City, CA

I bought my Lynx in August and have enjoyed every minute of playing time on it. Of the eight games at my local store I have seven of them. After reading "The Mail" in the December issue of *GamePro* I thought it necessary to put in my 2 cents. First of all, I would definitely call the GamePro Hot Tips Line if I knew it had Lynx tips on it.

In a few weeks I plan on sending in some Lynx scores for your ProChallenge board. I've had no luck photographing the screen so I'll use my Amiga 500 to help. Any Lynx owners out there who also have Amigas might find that using Digi-View to "digitize" your high scores is a very efficient way to do it. Then all you have to do is print them out and send them in!

Jason Brown, Vancouver, WA

So, Tell Us What You Think.

This is your magazine so tell us what you would like to see in it. Here's your chance to design the kind of magazine you've always wanted. Send your suggestions to:

GAMEPRO Magazine
Dear Editor
P.O. Box 3329
Redwood City, CA 94064

Thanks for your input!

Enjoy Hudson

JACKIE CHAN's
ACTION KUNG FU™

Ready... Set... POW!!! It's a Black Belt Blowout with JACKIE CHAN'S ACTION KUNG FU.™

Punch. Kick. Flip. Dive. Hurl fire bolts at legions of demons! Who knows? You just might last long enough to face the Prince of Sorcerers.

Battle your way past molten lava pits, creep by the skull and crossbones tomb, slay man-eating tigers!

And NO wimpy graphics. Everything's big, splashy, exploding with color through hundreds of levels!

JACKIE CHAN'S ACTION KUNG FU. Look for it wherever you buy super video games.

HUDSON GROUP
HUDSON SOFT®

Hudson Soft USA, Inc., 400 Oyster Point Blvd. S-515
South San Francisco, CA 94080 • Tel: 415-495-HINT

Official

LICENSED BY NINTENDO FOR PLAY WITH THE
Nintendo
ENTERTAINMENT SYSTEM®

Hudson Soft is a trademark of Hudson Soft Co., Ltd. Jackie Chan's Action Kung Fu™ is a trademark of Hudson Soft USA, Inc. Nintendo® and Nintendo Entertainment System ® are registered trademarks of Nintendo of America Inc.

The Cutting Edge

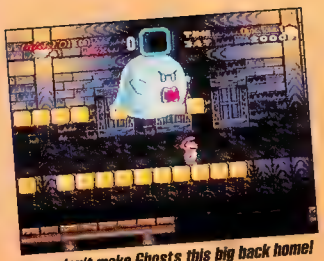

They don't make Ghosts this big back home!

Mario reconsiders entering the Ghost House. (Check out the "see through" fog!)

Super Famicom Software

By The Unknown Gamer

Unless you've been living in a cave these past few months, you're probably aware of the impending arrival of Nintendo's Super Famicom 16-bit game system in the U.S. This system was released November of last year in Japan; the first 300,000 units selling out immediately.

The U.S. release is still slated for September 1991. Expect this rollout to parallel the introduction of the Game Boy – a big preview to the retailers at the upcoming June Consumer Electronic Show, followed by lots of fun – media hype and marketing rap.

One advantage the new Nintendo system will have over its direct competition, the Genesis and the TurboGrafx-16, is massive support by third-party licensees. All the major NES game producers will be joining this party, and, of course, a library of titles will already exist in Japan ready for conversion to the American version of the Super Famicom. Here's the lowdown on what we've played so far.

Super Mario World (Nintendo) – This was one of the first two releases for the system and undoubtedly will be the biggest seller. This Mario possesses larger characters (just check out the size of the Bullet Bob in the screen shot below!), multiple-scrolling backgrounds, and incredible sound and music. Mario also has a dragon pal, named Yossie (at least in the Japanese version) that he can ride or use as a springboard. We were blown away by the echoing sound effects when Mario is in a cavern and the transparent graphics at the ghost house (notice how you can see the house through the clouds in the screen above).

F-Zero (Nintendo) – Call this "Rad Racer '91" – and then forget the comparison. This outtasight futuristic hovercraft race features four different vehicles, three skill levels, and a multitude of tracks to choose from. You've got to win each race to continue to the next. This cart has some great background scrolling, and the explosions when a car crashes are spectacular.

On your mark, get set...

Final Fight (Capcom) – This hot arcade title has been perfectly reproduced for the Super Famicom. Your girlfriend has been kidnapped by some Bad Dudes (oops, wrong game), and you have to use all your martial arts expertise to get her back alive. Every level and move from the coin-op is in the home version. We expect this one to be a hot seller.

Fists are flying in Final Fight!

More to Come

Look for extended coverage of the Super Famicom in future issues of GamePro, including news, reviews, and previews of what is sure to be the hottest game system of 1991.

Can't Touch These!

Here's an updated Super Famicom production schedule from Japan.

Title	Due Date	Description
Super Mario World	Nov 90	Action
F-Zero	Nov 90	Racing
Bombuzal	Dec 90	Puzzle
Populous	Dec 90	Strategy
Gradius III	Dec 90	Shooter
Act-Raiser	Dec 90	Action
Pilot Wings	Dec 90	Simulation
Final Fight	Dec 90	Action
SD Za-Great Battle	Jan 91	Action
Gdleen	Feb 1	Roleplaying
Jumbo Osaki Golf	Feb 91	Sports
Drakkhen	Mar 91	Roleplaying
Big Run	Mar 91	Racing
Area 88	Mar 91	Shooter
Jelly Bean	Apr 91	Action
Sim City	Apr 91	Simulation
Ultra Man	Apr 91	Action
Final Fantasy V	Jul 91	Roleplaying
Dungeon Master	Jul 91	Roleplaying
Wizard from Ys	Aug 91	Action/RPG
New Legend of Zelda	Future	Action/RPG
Super R-Type	Future	Shooter
Augusta Nat'l Golf	Future	Sports
Ghouls and Ghosts	Future	Action
Super Professional Baseball	Future	Sports
Danus II Special	Future	Shooter
Flying Warriors I	Future	Action
Scherazade II	Future	Action/RPG
Little Ninja Bros.	Future	Action
Star Wars	Future	Action/RPG
Pitfall	Future	Action

WWF WRESTLEMANIA® CHALLENGE™

ONLY THE STRONGEST SURVIVE...

- ★HEAD-TO-HEAD SINGLES AND TAG TEAM ACTION.
- ★MAYHEM BOTH IN AND OUTSIDE THE RING.
- ★THE 3-ON-3 SURVIVOR SERIES®.
- ★THE ATOMIC DROP, THE WARRIOR WALLOP, THE HULKSTER SPLASH, AND MORE.

IT'S SURVIVAL OF THE FITTEST ON YOUR NES®!

Double-teaming may lead to victory — or disqualification.

Choose from 8 WWF Superstars™ or enter the ring as "yourself".

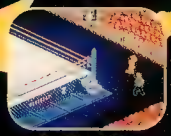

Unleash a Flying Atomic Drop — outside the ring.

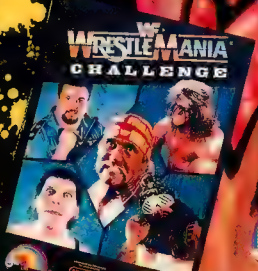

Hulk Hogan™ is a trademark of the Marvel Comics Group licensed exclusively to TitanSports, Inc. World Wre[illegible] and Wrestlemania® are trademarks of TitanSports, Inc. All characters likenesses are trademarks of TitanSports, Inc. © 1990 TitanSports, [illegible] reserved. Nintendo®, Nintendo Entertainment System® and the official seal are trademarks of Nintendo of America Inc. © 1990 LJN Ltd. All [illegible]

Don't Miss Any of the Action!

Subscribe to GamePro!

12 issues only 19.97!
Over 57% off the cover price.

GAMEPRO is the magazine for the player who is serious about having big fun. Each issue is action-packed with all the cutting edge info you need to be the best player anywhere. Our Game Pros search out the most in-depth tips, strategies, and secret moves to keep you at the top of your form. Any you won't want to miss out on the probing interviews, pre-releases and overseas game reviews, the latest technology, and a dynamic look that will knock your socks off. So subscribe to GAMEPRO because like you, we're a cut above the rest.

Use the convenient order card or enclose your name, address (including zip code), and age, and game system with a check or money order for 19.97 to:

GAMEPRO Magazine
CIRCULATIONS
P.O. Box 2096
Knoxville, IA 50197-2096

(Foreign residents add $10.00 per year, U.S. funds only.)

Enter a subscription to GamePro for the incredibly low price of $19.97 for 12 super hot monthly issues! You'll save $27.43 off the same number of copies purchased at the newsstand.

PLACE PAYMENT IN ENVELOPE AND MAIL

GamePro

SUBSCRIPTION ORDER FORM

❑ **YES!** Enter my one-year subscription to GamePro for just $19.97 for 12 monthly issues. That represents a savings of $27.43 off the cover price, as well as nearly $5 off the regular

NAME _____

GAME SYSTEM(S) OWNED _____

_____

AGE _____ MALE/FEMALE

ADDRESS _____

CITY _____ STATE _____ ZIP _____

❑ CHECK ENCLOSED ❑ VISA ❑ MC ❑ AMEX

CARD #_____ EXP DATE _____

SIGNATURE _____

Please allow 6-8 weeks for delivery. Annual basic rate $24.95 for 12 issues. Single copy newsstand price: $3.95. Offer valid for a limited time. Rates good in U.S. and possessions only. Elsewhere add $10 U.S. funds.

31111IN

NO POSTAGE
NECESSARY
IF MAILED
IN THE
UNITED STATES

BUSINESS REPLY MAIL

FIRST CLASS PERMIT NO. 542 KNOXVILLE, IA

POSTAGE WILL BE PAID BY ADDRESSEE

GAMEPRO MAGAZINE
P.O. Box 2096
Knoxville, IA 50198-2096

QuickShot® by Bondwell

FOR YOUR *BEST* SHOT!

PYTHON 1 - QS 130F
BioGrip control and deluxe digital response plus high-speed auto-fire and dual triggers. Compatible with most video game systems.*

PYTHON 3 - QS 135
Precision performance for Sega GENESIS 16-bit video game systems.

APACHE - QS 131
Fast action and BioGrip for maximum control. Compatible with Atari and Commodore game systems.

MAVERICK - QS 128F
8-direction, arcade-type control stick with two player select switch. Compatible with most video game systems.*

STARFIGHTER - QS 127
Far and away the most versatile remote controller, effective at 20 feet, compatible with most video game systems.*

FLIGHTGRIP - QS 129F
High-speed auto-fire and 8-direction thumb-pads. Compatible with most video game systems.*

INSIST ON QUICKSHOT... THE GENUINE PIECE

by Bondwell®

QuickShot® 25,000,000 JOYSTICKS SOLD WORLDWIDE

Available at most major department stores and computer dealers.

*Sega, Atari, Commodore, MSX and Amstrad

Hot at the Arcades

By Hack 'n Slash

Hold on to your seats, token-pinchers! This month's arcade inferno takes you on two wild rides! Sega's got you going in circles with the outrageous R360 revolving jet simulator, and Atari's hot on the wheels with Race Drivin'.

R360 (Sega)

Alright jet jockies it's time to join the ultimate arcade air force. The R360 is more like an amusement park ride than a coin cruncher. It's actually two huge gyros fitted together with a servo motor system to roll a complete circle, 360 degrees, during pitches (forwards and backwards) and rolls (side to side).

Sega has mated the R360 with a special version of G-LOC (Loss of Consciousness by G-force). This supersonic air-to-air dogfighter (see Hot at the Arcades, *GamePro*, September 1990) features 8 missions with stunning, almost surrealistic graphics. The R360 version is programmed to spin with the unit so you can turn complete loops, spin out, or fly an entire mission upside down! The 360 degree turning benefits the enemy, too; they can attack from EVERY direction not just straight on or from behind.

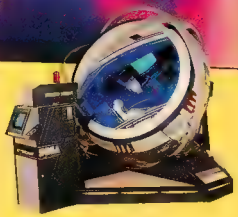

Sega's built-in a mess of safety features to counter the R360's lethal looks. It's got a full harness, a seat belt, a padded roll bar, and sensors that instantly freeze the machine if trouble occurs no matter what position it's in. And if your stomach starts churning, you can hit a panic button to end your ride.

Sound intense? It is! The R360 will be rolling your way soon.

Race Drivin' (Atari)

Atari's back on the road again! Race Drivin' is a hot driving game that really burns up the track. It's even more intense than Hard Drivin' (see Hot at the Arcades, *GamePro*, January 1990).

Hold on to that steering wheel! Your racer's motor-driven steering wheel interacts with the real-time video display according to onscreen road conditions. You'll feel the bumps and grinds and fight the wheel as you slam into hard turns.

In addition to the two original Hard Drivin' circuits, you get two new tracks. The super Stunt Track includes new tests of skill including a corkscrew loop, a jump loop, and a section of murderous winding mounting road (just like in the BMW TV commercials). The Autocross track features outrageous twists and turns. Of course, you're still forced to review your errors with the embarassing instant replay feature.

You can select from four souped up sports cars to suit the race track you choose. Each one is rated according to off-the-line quickness, top speed, and cornering ability.

And now you don't have to drive alone. Race Drivin' features the Buddy Race, a two-player sequential contest. The computer records Player One's performance and then Player Two races head-to-head against the Player One, a drone car, and the game clock.

Drivers, start your engines...but drop in those tokens first.

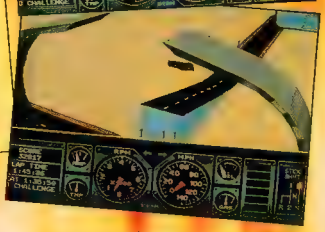

BE HAPP-Y

HAPP Competition PRO Control Pads

SHOWN ACTUAL SIZE

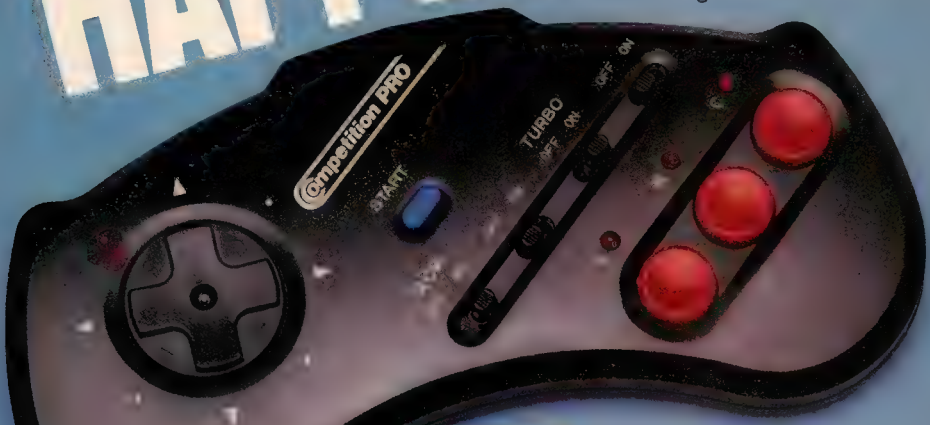

NEW!

SEGA GENESIS PROFESSIONAL CONTROL PAD

Slow motion and rapid fire. Individual turbo switches for each button. Blow away your competition. Get HAPP and be HAPP-y.

"THE COMPETITION PRO IS A WINNER . . . IT'S A BARGAIN . . . WORTH EVERY PENNY."
GAMEPRO DEC. 1990

Available at Toys 'R Us, Electronics Boutique, and wherever HAPP CONTROL PADS and JOYSTICKS are sold, or call HAPP for your nearest retailer.

$24.95 sug. retail

WITH AUTO FIRE!

NINTENDO PROFESSIONAL CONTROL PAD

Slow motion and rapid fire, including auto fire. Drive your competition mad. Get HAPP and be HAPP-y.

Can't find HAPP?
Call or write HAPP CONTROLS, INC.
106 Garlisch Dr., Elk Grove, IL 60007
Phone: 708-593-6130
FAX: 708-593-6137

SEGA GENESIS IS A TRADEMARK OF SEGA OF AMERICA, INC.
NINTENDO IS A TRADEMARK OF NINTENDO OF AMERICA, INC
COMPETITION PRO IS A REGISTERED TRADEMARK USED UNDER LICENSE FROM COIN CONTROLS, INC

JUST ARRIVED!

HOT NEW FOR YOUR SEGA®

Alex Kidd in Shinobi World™

This is the toughest challenge yet for Alex. It will take cunning and skill to do battle with the dreaded Ninja Warriors. Battle your way through four levels and overcome countless enemies before you finally confront the evil Dark Ninja.

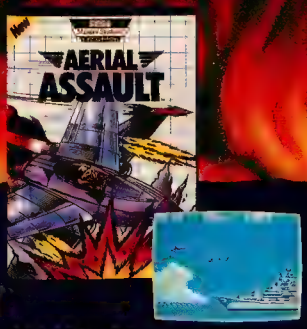

Aerial Assault™

Blast your way through five missions as you pilot a 21st century Assault Fighter. It takes some fancy flying and even fancier shooting, to wipe out all the N.A.C. invaders before they take over the planet. Buckle up for safety and start firing.

E-SWAT™

Stay glued to your weapons through five grueling levels. You have the ultra-tech armor and weapons for the job. The question is, do you have the guts for the challenge?

Psycho Fox™

Ever heard of a fox that saved the world? What about the one that can transform into other animals, overcome countless obstacles and defeat the evil Madfox Daimyojin? Don't look at us, you have to play the game to understand what we're talking about.

Golden Axe™

One of the greatest arcade games of all time is now available for the Master System. Battle your way through five levels of endless bandits on your way to recover the Golden Axe. Not recommended for the weak of heart.

Dead Angle™

Step back into the 30's, when the mob was more than something you read about in books. Target practice was never like this. Shoot your way through six levels of pistol packing thugs as you clean up the streets and save your girl Jane.

AVAILABLE AT YOUR LOCAL VIDEO GAME

TITLES MASTER SYSTEM™

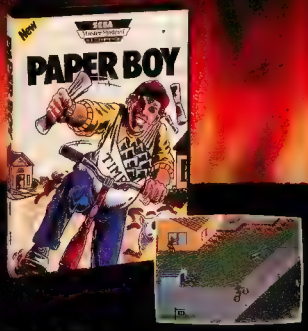

Paperboy™

You are the new neighborhood paperboy. Sounds easy enough. Watch out for the breakdancer, a dog or two, construction workers, an occasional lawn mower or baby carriage. Nothing to it…Just another day in the neighborhood.

Columns™

This mesmerizing game of skill and chance, will test your ability as you manipulate a king's ransom in glittering jewels as they appear on your screen. The better you get the faster the jewels will fall. It's guaranteed to challenge your mind, not just your trigger finger.

Super Monaco GP™

Fly up the long straightaways, and downshift into the neck-wrenching hairpin curves. This game sends you around 16 of the most demanding tracks on earth in the hottest racecar ever built, the Formula 1. Start your engine, and put the pedal to the metal.

ALSO AVAILABLE

- Double Dragon™
- California Games™
- Choplifter™
- Fantasy Zone™
- Black Belt™
- Alex Kidd in Miracle World™
- Wonder Boy III™
- Reggie Jackson Baseball™
- R-Type™
- Phantasy Star™
- Rambo III™
- Ghostbusters™
- Outrun™
- After Burner™

COMING SOON

- Joe Montana Football™
- Pat Riley Basketball™
- James Buster Douglas Knockout Boxing™
- Michael Jackson's Moonwalker™

SEGA®
Master System™
8-BIT CARTRIDGE

SEGA OF AMERICA, INC.
Paperboy is a licensed trademark of Atari Games.
Dead Angle is a licensed trademark of Seibu Kaihatsu.
All other games are trademarks of Sega of America, Inc.

RETAILER OR CALL 1-800-USA-SEGA

GAMEPRO

Chapter 18: Battlin' Mr. Big

Alex West, an extraordinary videogamer, has been suddenly transported off Earth and into the Video Dimension by the wizard Zardoth. Although existing on a separate plane of existence, the Video Dimension shares an electromagnetic bond with Earth, for in this dimension all the worlds and creatures of video games are a **reality**! Zardoth seeks Alex's exceptional video gaming skills to defeat the menace of the Evil Darklings – a cruel shape-changing race that has overwhelmed the Video Dimension, and is intent upon finding a way to launch a full-scale invasion of Earth! Alex's only hope of returning to Earth is to enter various video game worlds and seek out and destroy the Evil Darklings influence within. To aid Alex's mission, Zardoth has magically bestowed upon him the uniform and powers of GAMEPRO – the ultimate video gaming champion!

Writer/Artist: Francis Mao Art Director/Co-plotter: Michael Kavish

PREVIOUSLY: GamePro has been sent into "Michael Jackson's MOONWALKER" in order to locate a source of immense magic power, and protect it from the Evil Darklings. He soon befriends Michael Jackson, and joins forces in battling the zombie agents of the evil criminal Mr. Big! On a far away asteroid belt, the Evil Darklings' Supreme Overlord had discovered GamePro's point of entry into the Video Dimension. They believe that an "interdimensional hole" was created when Alex was transported into the Video Dimension, and that they can utilize the hole to send their own agent to Earth! Meanwhile, GamePro and Michael are being overwhelmed by the zombie hordes. Michael falls in battle, only to become a fiery blue comet – the same kind of comet that turns Michael into an all-powerful armored robot! With nothing to lose, GamePro flings himself at the comet and turns into a robot himself!

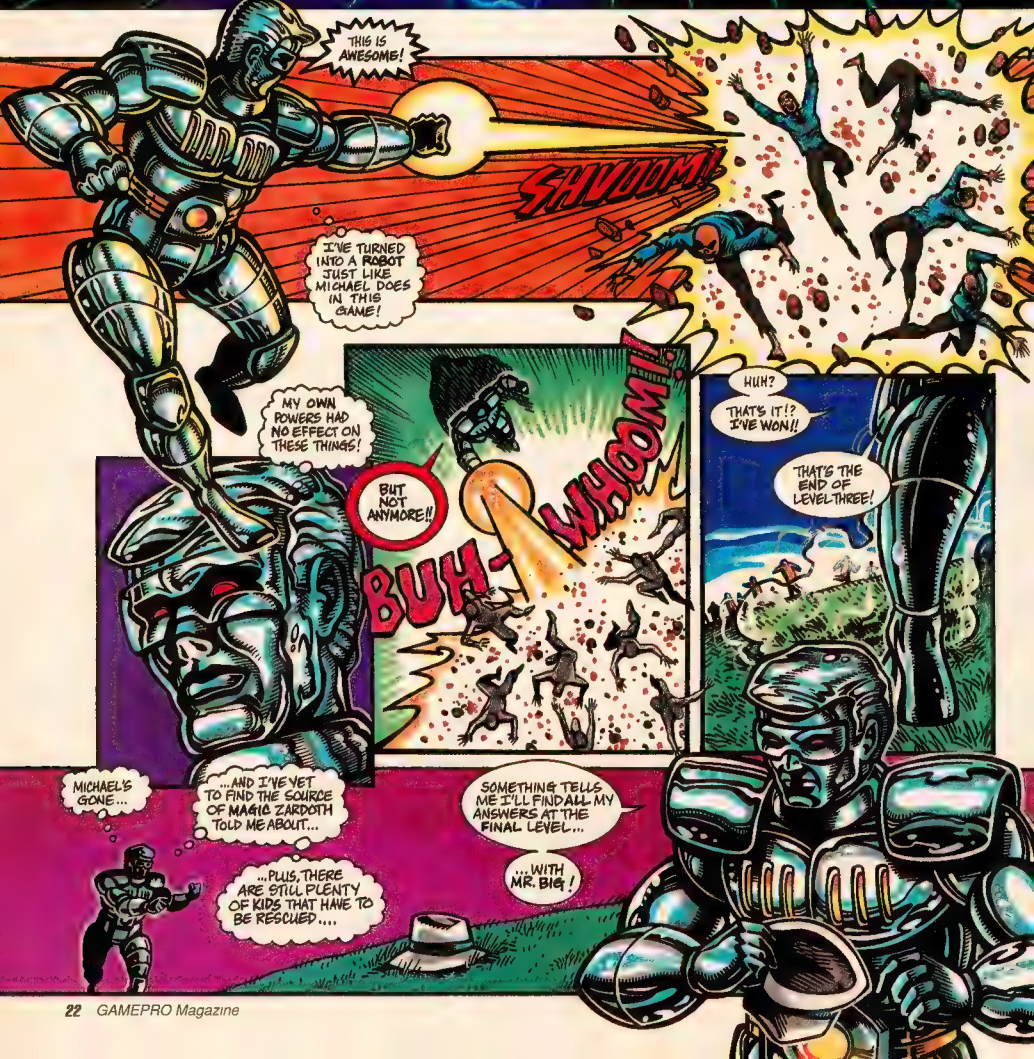

CATRAP™

OFFICIAL GAME LINK GAME PAK

More than just a game of mind-bending intrigue and action, Catrap lets you be the architect of the underground labyrinth and make your own game of intricate mazes. With 100 challenging puzzles to solve, only you can help Catboy and Catgirl land on their feet.

ASMIK Corporation of America™

- 100 challenging mazes
- Build your own mazes with Asmik's unique EDIT Mode
- Rewind function allows you to travel backwards in time
- 2 player capability with GAME LINK™ cable

Looking for great game clues, tips and secrets? Be a charter member of the Asmik Klue Klub. The first 2,500 members will receive a FREE GIFT! It's easy – just purchase any Asmik game and fill out the enclosed reply card or send in the proof of purchase to the address below.

TOP SECRET

ASMIK™

KLUE KLUB
50 North La Cienega Blvd
Suite 214, Beverly Hills, CA 90211

BACK TO BACK *Excitement*

Our cute and mighty warrior must battle his way through mutant guards to the top of the tower. Travel through 8 challenging worlds as you help Boomer search for the keys to defeat the evil Zoozoon!

OFFICIAL GAME LINK GAME PAK

- 2 player capability with GAME LINK™ cable
- Screen moves as Boomer does
- 8 challenging worlds

LICENSED BY Nintendo®

Official Nintendo Seal of Quality®

Nintendo, and Nintendo Entertainment System are trademarks of Nintendo of America Inc

Boomer's Adventure™ in ASMIK World

SOME TIME LATER...
MR. BIG'S HIDEOUT IS LOCATED ATOP THIS MOUNTAIN.
BUT, IN THIS GAME, YOU HAVE TO FINISH THE CAVERNS LEVEL BEFORE YOU GET TO HIS HIDEOUT!
!
MR. BIG'S STORMTROOPERS!
THERE HE IS!
SHOOT HIM DOWN!
FZAP
FZAP
CAN'T RISK TAKING TOO MUCH DAMAGE...
I'LL HAVE TO BYPASS THE CAVERNS AND TAKE THE BATTLE STRAIGHT TO MR. BIG!
BOOM!
ONE EXPRESS RIDE...
...TO THE TOP...
...COMING RIGHT UP!!
WWWWWHHHHHRRRRRRRRMMMMMMMMMMM
I'VE TURNED INTO A SUPER-POWERED SPACESHIP JUST LIKE MICHAEL DOES IN THIS GAME...
...NOW FOR THE FINAL CHALLENGE OF MOONWALKER...
...TAKE OUT MR. BIG AND HIS LASER CANNON!
SHOOM!
THERE HE IS...!
MR. BIG!
WHO ARE YOU!?
YOU'RE NOT MICHAEL JACKSON!
NO MATTER! YOU CAN'T STOP ME!!
DIE!
...TOO HARD TO SCORE A DIRECT HIT ON THE CANNON...!
BUT, WHAT IF I SHOT AT SOMETHING ELSE!?

Conquest of the Crystal Palace™

Rise to the challenge.

Fast moving Arcade Action for your Nintendo Entertainment System®

- ***INCREDIBLE MID-AIR MOVEMENT!***
- ***GIGANTIC ENEMIES!***
- ***CONTINUE MODE!***
- ***SECRET CODES AND PASSAGES!***
- ***ARCADE STYLE GRAPHICS!***
- ***AWESOME MUSIC!***

looking for great game clues, tips and secrets? Be a charter member of the Asmik Klue Klub. The first 2,500 members will receive a FREE GIFT! It's easy – just purchase any Asmik game and fill out the enclosed reply card or send in the proof of purchase to the address below.

TOP SECRET

ASMIK™

KLUE KLUB
50 North La Cienega Blvd
Suite 214 Beverly Hills, CA 90211

LICENSED BY NINTENDO FOR PLAY ON THE

Nintendo ENTERTAINMENT SYSTEM®

Nintendo, and Nintendo Entertainment System are trademarks of Nintendo of America Inc.

ASMIK
Corporation of America

ZAM!
A DIRECT HIT!
WHAT!?
RUUMMMBBLEE
NO!
THAT'S NOT FAIR! YOU CAN'T DO THAT!
HA! THAT WAS GREAT!
...ALWAYS WISHED I COULD DO THAT FOR REAL IN MOONWALKER AT HOME!
THEN, THAT WOULD BE CHEATING, ALEX!
ZARDOTH!? MICHAEL!?
YOUR SUCCESS IN DEFEATING MR. BIG HAS FREED THIS WORLD FROM HIS EVIL GRASP!
...INCLUDING MICHAEL AND THE ABDUCTED CHILDREN!
B-BUT, I SAW MICHAEL TURN INTO A COMET...!
YES, TO AVOID BEING CAPTURED...
AND TO TRANSFER TO YOU HIS POWERS!
BUT, MICHAEL... WE NEVER FOUND THE SOURCE OF MAGIC...
WRONG, ALEX...
THERE IT IS!
KIDS?
ALL CHILDREN HAVE IMMENSE MAGIC POWERS, ALEX...
UNFORTUNATELY, THEY LOSE IT AS THEY GROW INTO ADULTS...
OUR VICTORY IS TWO-FOLD!
THE MENACE OF MR. BIG IS ENDED!
ALSO, I HAVE CREATED AN IMPENETRABLE BARRIER OVER THIS WORLD TO PROTECT THESE CHILDREN FROM THE FOUL TOUCH OF THE EVIL DARKLINGS!
AND I'LL KEEP IT THAT WAY!
COME ALEX, OUR DUTY IS COMPLETED...
JUST A SEC. I'VE GOT TO ASK MICHAEL SOMETHING!
HOW ABOUT AN AUTOGRAPH?
NEXT ISSUE: BONK'S ADVENTURE!!!

ROBOCOP

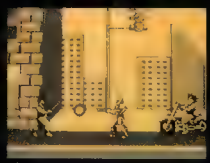

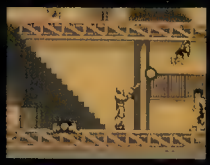

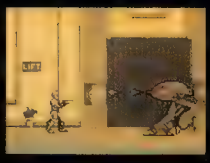

ocean

1855 O'Toole Ave., Suite D-102 San Jose, CA 95131

ORION
PICTURES CORPORATION

Robocop TM and © Orion Pictures Corp. All rights reserved. Nintendo®, Gameboy® and the official seals are trademarks of Nintendo of America, Inc.

PRO Classics

By Slasher Quan

This past Christmas lucky GamePros scored big if they managed to beat the crowds and snag a copy of Ultra's ultra hot Teenage Mutant Ninja Turtles: The Arcade Game. If you didn't score this Turtles sequel or you've finally defeated the Foot Clan, why not check out the original that started it all back in 1989 – Teenage Mutant Ninja Turtles?

Shelling Out the Action

Shredder has abducted news reporter April O'Neil and every die-hard TMNT fan knows she's the only person who can bring Raphael, Leonardo, Michaelangelo, and Donatello out of their shells. The Turtles are determined to save April, put an end to ole' Shred-head's worthless existence, and in the process restore their radical rodent martial arts master, Splinter, to his normal human self with the Metal One's Life Transformer Gun.

Shredder's waiting!

The heroes in a half shell track Shredder across five incredibly tough levels of turtle-stompin' action through the streets and sewers of New York City and into Shredder's horrific headquarters, the Technodrome. You have to play each of the four Turtles one at a time, but you can switch among them any time. Each Turtle has his own life line, and if it runs out you're captured!

The action's in the sewers.

Most of the action in this one-player adventure is displayed in a side view perspective inside sewers and buildings, but in order to find these you stroll the streets via an overhead, bird's eye view.

PROTIP: Explore the buildings in any order. The only dead ends are buildings 10, 11, and 16.

PROTIP: The large building in the center of the map is a terrific spot to power-up with pizza between excursions into the caves. You can also rescue a fallen comrade in the passageway under the destructible blocks.

Turtle Power

Naturally, they use the weapons they're famous for, but you can add to their arsenal by grabbing a limited supply of special throwing weapons such as boomerangs and shurikens. Other helpful items that pop up occasionally include energy-restoring pizza, rope for crossing the gaps between buildings, and an item called "Mr. Invincibility," which makes you temporarily indestructible.

PROTIP: To destroy the Big Mouser stand directly under his steel jaws, use Don's Bo, and hold down Up and push B continuously.

Those Dam Bombs

If the world's most fearsome floating fighters successfully rescue April in the first level, they find out that Shredder has set eight bombs to blow the Hudson River Dam sky-high. In Level Two that makes swimming not sword-fighting skills a must.

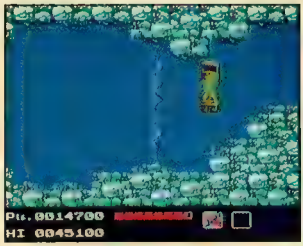

Find the bombs or it's turtle soup.

PROTIP: At the start of the underwater section, proceed right and disarm Bomb One. Swim up through the first passage to get Bomb Two. Go back down and right to Bomb Three. Then head up and Bomb Four is to the left. Next, go right to Bomb Five. Up and then right leads to Bomb Six. Go down, then down on the right side, and you find Bomb Seven. Finally, swim down on the left side, then head right to Bomb Eight.

PROTIP: If your oxygen timer is about to run out, which automatically drowns your entire team, select the weakest Turtle and commit Turtle-cide. That way you only lose one Turtle and the bombs you've disarmed remain inactive.

Keep on Truckin'

The good times really roll in Level Three when the fab four burn some rubber in their Party Wagon. Armed with Anti-Foot

Party down on the Party Wagon!

Clan Missiles and a rapid-fire Vulcan Cannon, the boys must search through the Big Apple to find Splinter, who was kidnapped while they were off saving the dam.

Four you can cruise after Shredder in the Turtle Blimp – if you can find it. It's somewhere in JFK International Airport, but you'll have to fight through the Clan again to reach it.

Techno Tough

In Level Five, Shredder's getting scared – you're close to the Technodrome, which is hidden deep within one of four caves. But if you fail the first time around, its location changes every time you play.

Enter the Shredder

The final big brawl broils inside the Technodrome with laster totin' rocket men and miniature mechanical dinosaurs with whip-lash tails lurking around every corner. All paths lead to the Turtles' arch-nemesis, that "Edward Scissorhands" reject, Shredder.

PROTIP: To beat the Technodrome tank wait until the laser switches off, then jump on the treads and disable the two mini-guns. Now, concentrate on the eyeclops radar, but look out for Foot Soldiers.

PROTIP: When Shredder attacks, jump onto the right ledge, duck, and use your weapon to knock him away every time he tries to leap onto the left platform. A special weapons such as the Triple Shurikens works great!

Turtle Soup

TMNT is a good blend of side view fighting and overhead map tracking that ought to keep your fingers busy. However, it's got a few dents in its shell.

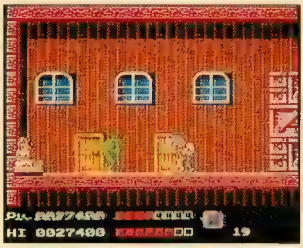

Don meets Bebop.

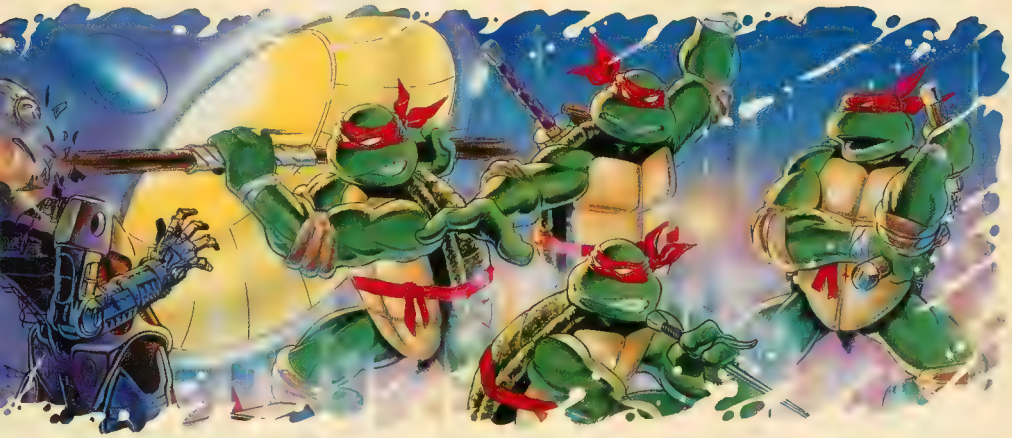

PROTIP: As you drive the Wagon, press Select to exit and all onscreen Foot Clan soldiers and Roller Cars disappear.

Airport High Jinks

If you rescue Splinter, eat the Foot Clan's lunch, and waste the Mecaturtle, in Level

Save Master Splinter from the Mecaturtle.

The absence of a multi-player option detracts from the whole concept of Turtle togetherness, the overall action is just average, and it's nearly impossible to finish with only two continues. Also, although the Turtles look cool, the Foot Clanners' graphics are a little weak.

Despite these drawbacks, however, Teenage Mutant Ninja Turtles will rank as one of the top-selling NES carts of all time. What gives? Turtle power, dudes. When you're hot, you're hot. Cowabunga!

Teenage Mutant Ninja Turtles by Ultra ($43.95 – Available Now, 2 megs + MMC3).

SUNSOFT
for the Nintendo Entertainment System

SUPER SPY HUNTER
ALL-OUT ASSAULT AT WARP SPEED.

LICENSED BY NINTENDO® FOR PLAY ON THE Nintendo ENTERTAINMENT SYSTEM

JOIN The Club

The Sunsoft Blasterz™ Club is your ticket to the inside. Get a 1 year membership, 3 issues of the Sunsoft newsletter "Blast-On," plus an official membership card, erasable score card with marker, and Blasterz stickers. All for just $5.

Name _____ Age _____

Address _____

City _____

State _____ ZIP _____

Mail this coupon with a check to:
Sunsoft Blasterz Club
11165 Knott Ave.
Cypress, CA 90630

Please allow 8-10 weeks for delivery

718-229-1435 SINCE 1982 718-229-1435

NINTENDO

We Sell $13.95
We Buy $4.00

- 10 YARD FIGHT
- 1942
- ADV OF BAYOU BILLY
- ADV. OF LINK
- ALPHA MISSION
- ATHENA
- BALLOON FIGHT
- BASEBALL
- BIONIC COMMANDO
- CASTLEVANIA
- CLU CLU LAND
- COMMANDO
- DEADLY TOWERS
- DEMON SWORD
- DOUBLE DRIBBLE
- DRAGON POWER
- DRAGON WARRIOR
- EXCITEBIKE
- FAXANADU
- FRIDAY THE 13TH
- GAUNTLET
- GHOSTS N GOBLINS
- GOLF
- GOLGO 13
- GOONIES II
- GOTCHA
- GRADIUS
- GUMSHOE
- GUNSMOKE
- HYDLIDE
- ICE CLIMBER
- ICE HOCKEY
- IKARI WARRIORS
- IKARI WARRIORS II
- IRON TANK
- JACKAL
- KARATE CHAMP
- KARATE KID
- KINGS KNIGHT
- KUNG FU
- KUNG FU HEROES
- LEGACY OF THE WIZARD
- LEGEND OF KAGE
- LEGEND OF ZELDA
- LIFEFORCE
- MACH RIDER
- MAGMAX
- METAL GEAR
- METROID
- MUSCLE
- OPERATION WOLF
- OTHELLO
- PLATOON
- PRO-AM RACING
- RAID ON BUNGLING BAY
- RAMBO
- RENEGADE
- RUSH N ATTACK
- RYGAR
- SECTION Z
- SEICROSS
- SIMON'S QUEST
- SKATE OR DIE
- SPY HUNTER
- SPY VS SPY 1
- STAR FORCE
- STAR VOYAGER
- T&C SURF DESIGNS
- TABOO
- TIGER-HELI
- TOP GUN
- TRACK AND FIELD
- TRACK AND FIELD II
- TROJAN
- URBAN CHAMPION
- WILD GUNMAN
- WINTER GAMES
- WIZARDS & WARRIORS
- WORLD RUNNER 3-D
- WRECKING CREW
- XENOPHOBE
- XEVIOUS

We Sell $16.95
We Buy $5.00

- 8 EYES
- 1943
- 720
- ADV OF DINO RIKI
- ADV OF TOM SAWYER
- ADV. OF LOLO
- ALIEN SYNDROME
- AMAGON
- ANTICIPATION
- ARCHON
- ASTYANAX
- BABY BOOMER
- BACK TO THE FUTURE
- BAD DUDES
- BASES LOADED
- BLASTER MASTER
- BOMBERMAN
- BREAKTHRU
- BUMP N JUMP
- BURAI FIGHTER
- BURGERTIME
- CASTLE QUEST
- CITY CONNECTION
- CLASH AT DEMONHEAD
- COBRA COMMAND
- COBRA TRIANGLE
- CODE NAME VIPER
- CONTRA
- CYBERNOID
- DASH GALAXY
- DEFENDER-OF THE CROWN
- DEFENDER II
- DESERT COMMANDER
- DESTINATION EARTHSTAR
- DR CHAOS
- DR JEKYLL & MR. HYDE
- DONKEY KONG
- DONKEY KONG JR.
- DONKEY KONG 3
- DOUBLE DRAGON
- ELEVATOR ACTION
- ELWAY'S QUARTERBACK
- FESTERS QUEST
- FLYING DRAGON I
- GHOSTBUSTERS
- GODZILLA
- GUARDIAN LEGEND
- GYRUSS
- HOOPS
- IMPOSSIBLE MISSION 2
- INDIANA JONES TEMPLE
- INFILTRATOR
- IRONSWORD
- JAWS
- JORDAN VS. BIRD
- JOUST
- KARNOV
- KID NIKI
- LEGENDARY WINGS
- MAJOR LEAGUE BASEBALL
- MAPPY-LAND
- MARIO BROS
- MILON'S SECRET CASTLE
- MONSTER PARTY
- MYSTERY QUEST
- NINJA GAIDEN
- NINJA KID
- PEBBLE BEACH
- P RADIKUS
- POPEYE
- P O W
- PREDATOR
- PRO WRESTLING
- PUNCHOUT
- RBI BASEBALL
- RACKET ATTACK
- RAD RACER 3-D
- RAID 2020
- RAMPAGE
- RESCUE
- RIVER CITY RANSOM
- ROBO WARRIOR
- ROLLING THUNDER
- SHADOWGATE
- SKYKID
- SKY SHARK
- SLALOM
- SNAKES REVENGE
- SOCCER
- SPELUNKER
- STAR SOLDIER
- STINGER
- STRIDER
- TAG TEAM WRESTLING
- TARGET RENEGADE
- TENNIS
- TERRA CRESTA
- THREE STOOGES
- THUNDERCADE
- TO THE EARTH
- TWIN COBRA
- TWIN EAGLE
- VINDICATORS
- VOLLEYBALL
- WILLOW
- WRESTLEMANIA
- ZANAC

We Sell $22.95
We Buy $10.00

- ABADOX
- A BOY AND HIS BLOB
- ACTION KUNG FU
- ADV IN MAGIC KINGDOM
- ADVENTURE ISLAND
- ADV OF LOLO 2
- AFTERBURNER
- AIR FORTRESS
- AIRWOLF
- ALL PRO BASKETBALL
- ARKISTAS RING
- BACK TO THE FUTURE 2&3
- BAD ST BRAWLER
- BATMAN
- BATTLE OF OLYMPUS
- BATTLE TANK
- BIGFOOT
- BLADES OF STEEL
- BOULDER DASH
- BUBBLE BOBBLE
- CABAL
- CAPTAIN COMIC
- CAPTAIN SKYHAWK
- CASINO KID
- CASTLE OF DRAGON
- CHALLENGE OF DRAGON
- CHILLER
- CIRCUS CAPERS
- COMIC CAPER
- CRYSTAL MINES
- CYCLE SHOOTING
- DEXTERITY
- DIG DUG II
- DOUBLE DARE
- DONKEY KONG CLASSICS
- DONKEY KONG JR. MATH
- DRAGON SPIRIT
- DUNGEON MAGIC
- DYNOWARZ
- F-15 CITY WAR
- FANTASY ZONE
- FAST BREAK
- FIGHTING GOLF
- FINAL MISSION
- FIST OF THE NORTH STAR
- FREEDOM FORCE
- GALACTIC CRUSADER
- GALAGA
- GALAXY 5000
- GHOSTBUSTERS 2
- GILLIGANS ISLAND
- HEAVY BARREL
- HEAVY SHREDDIN
- I CAN REMEMBER
- IMAGE FIGHT
- JEOPARDY
- JEOPARDY JR.
- JEOPARDY 25TH ANNIV.
- JOURNEY TO SILIUS
- KICKLE CUBICLE
- KID ICARUS
- KID KOOL
- KING NEPTUNES ADV.
- KINGS OF THE BEACH
- KIWI KRAZE
- KLAX
- KNIGHT RIDER
- LAST STARFIGHTER
- LODE RUNNER
- LOOPZ
- LOW G MAN
- MAD MAX
- MAFAT CONSPIRACY
- MAGIC OF SCHEHERAZADE
- MARBLE MADNESS
- MARVEL'S XMEN
- MASTER CHU
- MECHANIZED ATTACK
- MICKEY MOUSECAPADE
- MIGHTY BOMB JACK
- MILLIPEDE
- MISSION COBRA
- MULE
- NARC
- NFL
- NINJA GAIDEN II
- NOBUNAGAS AMBITION
- ORB 3-D
- PACMAN
- PERFECT FIT
- PESTERMINATOR
- PHANTOM FIGHTER
- PICTIONARY
- PINBALL
- PINBALL QUEST
- PINBOT
- PIRATES
- PRINCESS TOMATO
- PUSS N BOOTS
- QBERT
- RALLY BIKE
- REMOTE CONTROL
- RING KING
- ROAD BLASTER
- ROAD RUNNER
- ROBOCOP
- ROBODEMONS
- ROCKET RANGER
- ROCK N BALL
- ROGER RABBIT
- SHINGEN THE RULER
- SHINOBI
- SHOOTING RANGE
- SILENT ASSAULT
- SILENT SERVICE
- SILKWORM
- SNAKE RATTLE ROLL
- SOLAR SYSTEM
- SOLOMONS KEY
- SOLSTICE
- SPOT
- SQOON
- STARSHIP HECTOR
- STEALTH
- SUPER DODGE BALL
- SUPERSPIKE V BALL
- SUPER SPRINT
- SUPER PITFALL
- TAGIN DRAGON
- TECMO BASEBALL
- TEEN NINJA TURTLES
- TIMELORD
- TOP GUN II
- TOTAL RECALL
- TURBO RACING
- ULTIMA
- WALL ST KID
- WHEEL OF FORTUNE
- WHEEL OF FORTUNE Family Edition
- WHEEL OF FORTUNE JR.
- WIN LOSE OR DRAW
- WIZARDRY
- WORLD GAMES
- WORLD GRAND PRIX
- WRATH OF BLACK MANTA
- XEXYZ
- YO! NOID

We Sell $29.95
We Buy $15.00

- AIRBALL
- ARCH RIVALS
- BAD NEWS BASEBALL
- BATTLE CHESS
- BIG BIRD
- BUGS BUNNY CASTLE
- BUGS BUNNY BIRTHDAY
- CALIFORNIA GAMES
- CALIFORNIA RAISINS
- CAVEMAN GAMES
- CHIP N DALE
- CLASSIC CONCENTRATION
- CONFLICT
- CONQUEST CRYSTAL PALACE
- CRYSTALIS
- DAYS OF THUNDER
- DEATH RACE
- DESTINY OF AN EMPEROR
- DICK TRACY
- DIRTY HARRY
- DOUBLE DRAGON II
- DR MARIO
- DRAGONS CURSE
- DUCKTALES
- DUSTY DIAMOND SOFTBALL
- EVERT AND LENDL TENNIS
- FINAL FANTASY
- FORMULA 1 RACING
- FRANKENSTEIN
- FUNHOUSE
- GAUNTLET 2
- GOAL
- GREMLINS 2
- HARD DRIVIN
- HEROES OF THE LANCE
- HOLLYWOOD SQUARES
- HUNT FOR RED OCTOBER
- INDIANA JONES LAST CR.
- JACK NICKLAUS GOLF
- JACKIE CHAN'S KUNG FU
- KLASH BALL
- LUNAR POOL
- MANIAC MANSION
- MEGAMAN
- MEGAMAN 2
- MENDEL PALACE
- METAL FIGHTER
- METAL MECH
- MIKE DITKA FOOTBALL
- MUPPET ADVENTURE
- NINJA CRUSADERS
- PAC-MANIA
- PALAMEDES
- PAPERBOY
- PIPE DREAM
- PIT FIGHTER
- PLAY ACTION FOOTBALL
- PUNISHER
- RAD GRAVITY
- RAD RACER II
- ROLLERBALL
- ROMANCE 3 KINGDOMS
- SESAME ST ABC
- SESAME ST 123
- SHADOW OF THE NINJA
- SILVER SURFER
- SKATE OR DIE 2
- SKI OR DIE
- SKULLS & CROSSBONES
- SNOOPY
- SOLAR JETMAN
- STAR TROPICS
- STREET FIGHTER 2010
- SUPER C
- SUPER GLOVEBALL
- SUPER OFF ROAD
- SUPERMAN
- SUPER MARIO BROS 2
- SWORDS & SERPENTS
- TECMO BOWL
- TECMO WORLD WRESTLING
- TETRIS
- THUNDERBIRDS
- TOMBS & TREASURES
- TOOBIN
- TRICK SHOOTIN
- ULTIMATE BASKETBALL
- WWF CHALLENGE
- WAR ON WHEELS
- WEREWOLF

We Sell $34.95
We Buy $20.00

- BASEBALL SIM. 1.000
- BASEBALL STARS
- BLACK BASS
- CHAMPIONSHIP BOWLING
- CHESSMASTER
- CHUBBY CHERUB
- DRAGON WARRIOR 2
- GENGHIS KHAN
- LITTLE NEMO
- MS PACMAN
- MEGAMAN 3
- RBI BASEBALL II
- SIDE POCKET
- SUPER MARIO BROS. 3
- TEEN NINJA TURTLES 2
- ULTIMA QUEST AVITAR
- VEGAS DREAM

SEGA GENESIS®

We Sell $24.95
We Buy $10.00

- ALEX KIDD ENCH. CASTLE
- GHOULS AND GHOSTS
- LAST BATTLE
- RAMBO III
- SPACE HARRIER II
- SUPER THUNDERBLADE
- THUNDER FORCE II
- TRUXTON
- ZOOM

We Sell $29.95
We Buy $15.00

- AFTERBURNER 2
- AIR DIVER
- ARROW FLASH
- ATOMIC ROBO-KID
- BEANBALL BENNY
- BIMINI RUN
- BURNING FORCE
- COLUMNS
- CURSE
- DANDO
- DYNAMITE DUKE
- FINAL ZONE
- FIRE SHARK
- FORGOTTEN WORLDS
- GRANADA
- HELLFIRE
- HERZOG ZWEI
- INSECTOR X
- KLAX
- MYSTIC DEFENDER
- PHELIOS
- PIT FIGHTER
- SHADOW BLASTER
- SHOVE IT
- SOCCER
- SUPER HANG ON
- SUPER HYDLIDE
- SUPER MONACO GP
- SUPER VOLLEYBALL
- TARGET EARTH
- TOURNAMENT GOLF
- TRAMPOLINE TERROR
- WHIP RUSH

We Sell $34.95
We Buy $20.00

- BATTLE SQUADRON
- BUDOKAN
- BUSTER DOUGLAS BOXING
- CYBERBALL
- DJ BOY
- DICK TRACY
- E SWAT
- FINAL ASSAULT
- GHOSTBUSTERS
- GOLDEN AXE
- HARD DRIVIN
- JOE MONTANA FOOTBALL
- JOHN MADDEN FOOTBALL
- LAKERS VS CELTICS
- MICKEY MOUSE
- MONDUS FIGHT PALACE
- MOONWALKER
- PAT RILEY BASKETBALL
- POPULOUS
- REVENGE OF SHINOBI
- SHADOW DANCER
- TECHNO COP
- THUNDER FORCE III
- TOMMY LASORDA BASEBALL
- ZANY GOLF

We Sell $44.95
We Buy $25.00

- PHANTASY STAR II
- STRIDER
- SWORD OF SODAN
- SWORD OF VERMILLION

We Sell $29.95
We Buy $15.00

ALL TURBO-GRAFX-16 GAMES

ORDERING INSTRUCTIONS: All orders & memberships of PLAY IT AGAIN to P O Box 6718 Flushing, NY 11365 **MINIMUM ORDER:** $10 00 **PLEASE PRINT CLEARLY.** U S funds only **NO FOREIGN ORDERS.** In Canada only write to Microplay Video Games, 2555 Dixie Rd , Mississagua, ONT L4Y 4C4 Add $3 50 for shipping and handling on each order, $8 50 for Alaska Hawaii and Puerto Rico We do not accept credit cards New York residents must add appropriate sales tax Personal check will delay shipment up to three weeks All U S shipping is by United Parcel Service If you order **three or more** Nintendo or Sega cartridges **in one order** and list alternates for each we will pay the shipping (U S only) **We reserve the right to refuse any order.** All used Nintendo cartridges are sold with a one-year limited warranty We put a (Invisible to the eye) numbered code on all cartridges sold If the cartridge case or chip is tampered with, damaged or abused, warranty will not be honored Order with confidence.

SEND $1.00 FOR CATALOG OF OVER 900 TITLES 718-229-1435

WE ALSO BUY & SELL GAMEBOY, GAMES SYSTEMS, SEGA MASTERS & ATARI 2600

SHIPPING INSTRUCTIONS: Send to PLAY IT AGAIN, Dept 1B 67-25B 186 Lane, Flushing, N Y 11365 **Please Print Clearly.** Wrap cartridges securely If you send (5) five or more Nintendo or Sega cartridges at one time we will add $2 00 to the total amount due Please ship by UPS or U S Mail We will deduct $1 00 for each missing instruction booklet, 50¢ for missing slip case for Nintendo cartridges and $2 00 for missing 3-D glasses $3 50 will be deducted for any cartridge we have to ship back to you If your package is not received by April 30, 1991, we will pay you using list #21 effective May 1, 1991 We pay $1 00 for broken Nintendo cartridges **50¢ deducted for missing Atari instructions.**

We are not related to or endorsed by any of the manufacturers of the products contained in this list. We reserve the right to refuse any purchase or sale. Price subject to change without notice. Not responsible for typographical errors. All items subject to availability. ©PLAY IT AGAIN 1991. All Rights Reserved.

Call 1-900-446-8477. GamePro's Hot Tip Hotline!

It's Brand-New—The Nintendo Tip of the Week!

It's rowdy, it's radical, and you can get it every week on the GamePro Hot Tips Hotline. Each week we'll feature a different tip or tactic for one of your favorite Nintendo games, guaranteed to help you beat your best...and beat your friends. So keep the Hot Tips Hotline number near your phone...because you never know when you'll need a quick Nintendo fix!

Using GamePro's Hot Tips Hotline Is Easy!

Just Dial 1-900-446-8477 to get our Central Headquarters Menu. When directed to do so:

Push "1" to hit the fast track to GamePro's Hot Tips Bulletin Board which features tips and strategies for Nintendo, Genesis,TurboGrafx-16, Sega Master System, and Game Boy games.

Push "2" for a one-way ticket to the Game Developer's Beat, which features more game tips and tactics, info on new game releases, special events, contests, and more!

Push "3" if you want to listen to our radical Nintendo Tip of the Week.

The Hot Tips Bulletin Board

If you choose **Option "1,"** the Hot Tips Bulletin Board, the Hotline will direct you to press certain numbers on your phone to pick the game system you have, and the game title you want to hear tips on. Be sure to have a pencil and paper handy to write down the tips!

The Developer's Beat

If you choose **Option "2,"** the Developer's Beat, you'll be asked to key in the extension number of the developer of your choice. You can find their extension numbers on this same page.

The Nintendo Tip of the Week

If you choose **Option "3,"** it's easy–all you do is listen!

$1.75 for the first minute, 90¢ for each minute thereafter.

Be sure to get your parents' permission to use the Hotline if you are under 18 years of age. Messages subject to change without notice.

GamePro's Hot Tip Hotline Program Guide

The Hot Tips Bulletin Board

For The Nintendo Entertainment System—Final Fantasy!

Together with your courageous warrior companions you must begin a treacherous quest for the four good Orbs. Secret hints and strategies from the Hotline may be the only way to save the world from enslavement.

For The Sega Genesis—Ghouls 'N Ghosts!

Magic rules the world but no knight is more courageous than Sir Arthur, defender of the realm. Will he conquer the Angel of Death?

For The NEC TurboGrafx-16—Psychosis!

Your only chance for escape from this terrifying brain drain game is to board your own mind-powered jet, and battle your way out of this evil dimension. So be sure to call the Hotline for hints on this mind-blowing adventure!

For The Sega Master System—Ultima IV!

The fourth Ultima saga challenges you in an incredible quest to find the long-hidden Avatar, the powerful symbol of all virtues known to man. Be sure that your quest preparations include a call to the Hotline!

For The Game Boy—Duck Tales!

As Disney favorite Uncle Scrooge Duck, you're going for the big money in a worldwide treasure hunt. And with treasure hunting tips from the Hotline, this fowl adventure promises to be money in the bank!

The Developer's Beat

6639 Acclaim Entertainment
Call now for hot tips, secret hints, and sneak previews of brand new Acclaim and LJN games!

1388 Activision
Call for information on how to get your $10 Savings Certificate–good towards purchase of our Nintendo games!

9320 ASMIK
Call now for secret codes, tips, and previews of brand new ASMIK games!

5684 BulletProof Software
Tips and tactics for **Pipe Dream,**™ plus a sneak preview of **Hatris**, the newest brain teaser from the creator of **Tetris.**

5924 CAPCOM USA
Tips & Tricks for our latest hit game, **Little Nemo the Dream Master**!

2246 Data East
Dial Data East for a sneak peek at our dangerous new title **Werewolf**, plus get game tips for some of our most popular Nintendo titles ever!

4623 HAL America
Kabuki-Quantum Fighter...the challenge begins!

1255 Hi Tech Expressions
Tips, news, and reviews on great games like **Orb 3D**, **The Hunt for Red October**, **Muppet Adventure** and **Remote Control**!

9457 Hudson Soft
It's Christmas in February! Call today for your **FREE** gift.

3111 Jaleco
Do you have a chainsaw without gas? Stuck on **Maniac Mansion**? Call in weekly for helpful hints.

6852 KOEI
Call now for helpful hints on our exciting new game, **Genghis Khan**!

7752 Meldac of America
Sizzling hot tips, fantastic strategies, sneak previews of awesome new games and outrageous FREE GIFTS for **Mercenary Force**™ and **Zombie Nation Players**! Call today!

3345 NEC
Call now to hear about all the killer games for the TurboGrafx-16 system!

2779 SETA USA
Awesome tips on new and upcoming games! Free prizes for joining the **Q Billion** club!

7443 TAITO Software
Stay tuned for high-level hints and winning strategies for **Puzznic, Dungeon Magic,** and **Chase HQ** for the Game Boy!

8421 Taxan
Get the hot newsletter, **VIDEO-DICTION**, plus sneak previews into **G.I. Joe,**® and **Magician.**

Hey, Check It Out!

Subscribe to GamePro and Save 57% Off the Cover Price!

- The Most Tips, Tactics, Passwords, and Secret Strategies
- In-depth Reviews on all the Newest Game Titles from All Game Systems
- The Latest in Cutting Edge Video Game Technology
- The Most Dynamic, Action-packed Look of Any Video Game Magazine

Don't Delay, Subscribe Today!

Enter my one year subscription to GamePro at the insane rate of only $19.97. I'll save big–over 57% off the cover price!*

Yes, I Want To Save Big Bucks! Sign Me Up!

Name _____

Address _____

City _____ State _____ Zip _____

☐ Check Enclosed ☐ MasterCard ☐ Visa ☐ AMEX

Credit Card No. _____ Exp. Date _____

Signature _____

Please make checks payable to GamePro. *Basic one year subscription price is $24.95. Rates good in U.S. and possessions only. Elsewhere add $10.00 U.S. funds. Allow 6-8 weeks.

3132IS

Enter my one year subscription to GamePro at the insane rate of only $19.97. I'll save big–over 57% off the cover price!*

Yes, I Want To Save Big Bucks! Sign Me Up!

Name _____

Address _____

City _____ State _____ Zip _____

☐ Check Enclosed ☐ MasterCard ☐ Visa ☐ AMEX

Credit Card No. _____ Exp. Date _____

Signature _____

Please make checks payable to GamePro. *Basic one year subscription price is $24.95. Rates good in U.S. and possessions only. Elsewhere add $10.00 U.S. funds. Allow 6-8 weeks.

3132IS

NO POSTAGE NECESSARY IF MAILED IN THE UNITED STATES

BUSINESS REPLY MAIL
FIRST CLASS PERMIT NO. 542 KNOXVILLE, IA

POSTAGE WILL BE PAID BY ADDRESSEE

GAMEPRO MAGAZINE
P.O. Box 2096
Knoxville, IA 50198-7096

NO POSTAGE NECESSARY IF MAILED IN THE UNITED STATES

BUSINESS REPLY MAIL
FIRST CLASS PERMIT NO. 542 KNOXVILLE, IA

POSTAGE WILL BE PAID BY ADDRESSEE

GAMEPRO MAGAZINE
P.O. Box 2096
Knoxville, IA 50198-7096

Hey, Check It Out!

Subscribe to GamePro and Save 57% Off the Cover Price!

- The Most Tips, Tactics, Passwords, and Secret Strategies
- In-depth Reviews on all the Newest Game Titles from All Game Systems
- The Latest in Cutting Edge Video Game Technology
- The Most Dynamic, Action-packed Look of Any Video Game Magazine

Don't Delay, Subscribe Today!

Enjoy Hudson

THEY'RE ALIVE!

And Lurking in Mendel Palace.

Suddenly, you're transported to a new dimension! Where only you can save a beautiful girl from her own nightmare – from her own toys that have sprung to life!

Welcome to MENDEL PALACE™, a fantasy as wild as your imagination!

Get ready for non-stop thrills and the hottest graphics around. **With 20 areas and 200 levels!** You've never played anything like it.

MENDEL PALACE . . . a dreamworld that will blow your mind!

Look for it today at your favorite video store.

Two Player Mode

HUDSON GROUP
HUDSON SOFT®

Hudson Soft USA, Inc., 400 Oyster Point Blvd. S-515
South San Francisco, CA 94080 • Tel:415-495-HINT

LICENSED BY NINTENDO® FOR PLAY WITH THE Nintendo ENTERTAINMENT SYSTEM®

Official Seal of Quality®

Hudson Soft is a trademark of Hudson Soft Co., Ltd.
Mendel Palace™ is a trademark of Hudson Soft USA, Inc.
Nintendo® and Nintendo Entertainment System® are registered trademarks of Nintendo of America Inc.

Comic Book Heroes and Cartoon Stars

Ever wanted to join your favorite comic heroes and cartoon characters in their wild and crazy adventures? Here's your chance! Check out these rad video games featuring famous dudes and dudettes from comics and 'toons.

By Brother Buzz

Dick Tracy made his debut on newspaper funny pages way back in the 1930's when "Pretty Boy" referred to a gangster named Floyd not Warren Beatty. Although this good-looking, single-player Genesis copper cart from Sega is closer to the 1990 movie than the comic, it still pits Tracy against his classic criminal counterparts including The Brow, Itchy, and the infamous Big Boy.

You get six stages, three scenes each, of take-no-prisoners shoot-em-up action. However, if you're gonna walk around in a yellow coat with matching hat, you'd better be tough, and although Tracy's definitely no pushover he isn't going to knock you outta your socks either.

Scene of the Crime

Tracy features a unique gameplaying perspective that makes you shoot long distance as well as up close. The action scrolls horizontally as Tracy marches along the sidewalk or drives through the streets. Mobsters sneak in from the left and the right of the screen, but some open fire from "across the street," that is, towards the top of the screen.

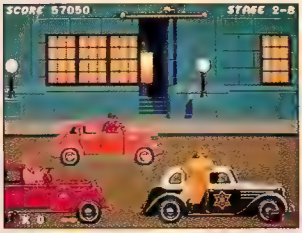

[illegible]

To fend off the mobsters you've got standard issue weapons, a knockout punch and a pistol. But to hit the goons across the street, you whip out an awesome tommy gun with unlimited ammo. Hold down the fire button and you see bullet holes rake across the buildings, shatter windows, and pop fire hydrants. The high degree of interactivity makes you want to blast everything in sight just to see what happens.

The tommy gun's a blast!

PROTIP: When you run into a crowd, [illegible] to shoot first. Mobsters [illegible] yellow are more accurate [illegible] Snipers in elevator [illegible] before gunmen [illegible]

The gunfighting gets heavy but just short of intense. The downside is Tracy's poky-paced walking; it'll drive the impatient crazy.

[illegible] ring Stage 3 [illegible]

Target practice: Think fast!

Survive the shootout and you get a fun Bonus Stage shooting gallery where you try to hit the hoods and not the civilians.

An Open and Shut Case

Dick Tracy seems simplistic at first, but give it time and it grows on you. However, hardcore fans of lone lawman shoot-em-ups might prefer to step into the future with ESWAT. It's more challenging with snazzier graphics, rougher bad guys, and tougher boss stages.

And, no, Madonna doesn't make an appearance here.

Dick Tracy by Sega (Price Not Available – Available Spring '91, 4 megs).

By Slo' Mo

Comic book fans everywhere know the heartbreaking tale of the Silver Surfer, the star-crossed Marvel Comics hero cursed by the heartless, god-like Galactus to wander the universe alone on his super surfboard. Arcadia Systems' Silver Surfer may doom NES shoot-em-up lovers to a similarly bleak fate.

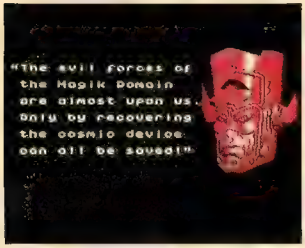

Galactus looks mean and sounds mean.

In this outrageously intense shooter, the Surfer must seek out six pieces of an interdimensional "Device" that will open the universe to the vile hordes from the Magik Domain. His quest takes him through six murderous levels, five of which are guarded by his most fearsome enemies – Reptyl, Mephisto, the Possessor, the Emperor, and Firelord. Each level has three stages – either two horizontally scrolling sideview and one vertically-scrolling overhead view, or vice versa.

The beast can be overpowering.

Silver Surfer is a NES marksman's nightmare! The Surfer cruises on his cosmic board and kind of bowls power blasts at his enemies. You'll battle seemingly endless waves of tanks, monsters, mutants, ghosts, bats, and robots. Opponents always attack in groups, most take several hits to destroy, and none of them are slow. Robo-guns and traps are everywhere. And be careful not to crash into the scenery.

PROTIP: In additon to creatures and the mobile machines, you can destroy ANY stationary weapon that shoots at you.

This cart is easily one of the toughest shooters around, but at least the graphics are great and the sounds really cook. Use slow mo, turbo fire, prayer, or anything else you've got! It's all recommended. Oh yeah, set aside a few weeks to play. There are passwords, but not all the stages give you one.

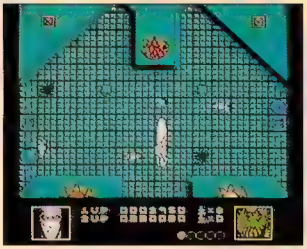

Vertical view doesn't get any easier.

PROTIP: If your blasts can't penetrate an obstacle, you can't fly through it.

PROTIP: There's a 1-Up out in the open in the middle of the Emperor's level. Good luck!

Beware: this cart can seriously dampen your spirits. No kidding, beginners and the mentally unstable should hunt elsewhere for NES thrills. To beat Silver Surfer, you probably have to be an outer space being yourself!

The Silver Surfer by Arcadia Systems ($49.99 – Available Now, 3 megs).

By The Mongoose

Here's a "punishing" title for all you hardcore comic book fans! That's right! The Punisher! You are hard-boiled crimefighter Frank Castle on a mission to exterminate the Kingpin and his men whose drug and weapons traf-

ficking are scumming up the streets of New York City.

Things get pretty hot in Ryker's island prison.

[illegible]

The Punisher is an uncomplicated, straightforward game that won't tax your brains. You start off by choosing one of four minor crime bosses to eliminate. Once you've selected a boss to hunt, you're armed with your famous Automatic Machine Pistol, 300 rounds of ammunition, and three grenades.

PROTIP: Shoot everything in sight to find hidden objects such as the Automatic Assault Rifle, grenades, extra lives, Kevlar bullet-proof vests, and even a first aid kit.

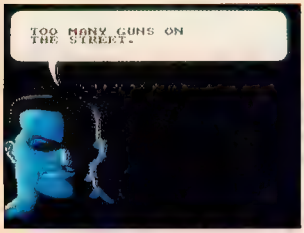

You'd better listen when the Punisher speaks.

This cart's run and shoot all the way. Each boss rules a rough piece of turf, which you have to fight through to get him. For example, Jigsaw has taken over Ryker's Island Prison, which is located in the middle of a bay. The other three bosses, Colonel Kliegg, Hitman, and Sijo control separate parts of New York's streets. Only after defeating the four minor bosses do you get a chance to eliminate Kingpin.

[illegible]

If you liked shoot-em-ups such as Operation Wolf, Cabal, and Dynamite Duke, then give this one a try. Who says crime doesn't play?

The Punisher by LJN ($44.95 – Available Now).

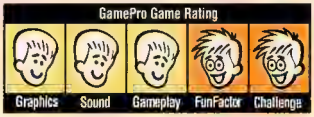

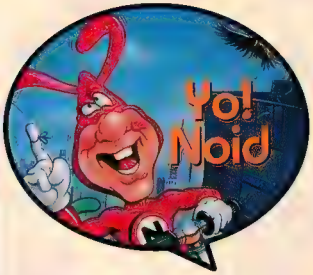

By Abby Normal

Good news, Domino's pizza lovers, you no longer have to "avoid the Noid!" In fact, the infamous pizza-saboteur is about to become the Big Apple's newest hero.

In Capcom's one player adventure our man the Noidster scrambles through 14 levels of New York, including Central Park, the Bronx, and the docklands, in search of a look-alike imposter who's wreckin' his turf – not to mention the city! With weapons such as a yo yo and a flying Ornithopter at his disposal, Noid zips past big city perils (pigeons, thugs, etc.) in search of his foe.

Hold the Yo Yo, Not the Anchovies

If it's good as gold NES graphics you're after, you'll strike it rich with Yo! Noid. Though he looks like a bunny in red feet-pajamas, Noid is large and well detailed with some great facial expressions. The equally impressive dual scrolling background scenery will really wow you, too.

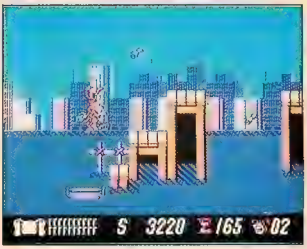

PROTIP: Pause briefly between the gaps in the floating docks to avoid getting nailed by jumping fish. P.S. Noid can't swim so get to the highest possible platform when the dock bobs down with the tide.

Trouble in the Park

If gameplay can be likened to pizza, Noid's is a bit bland.

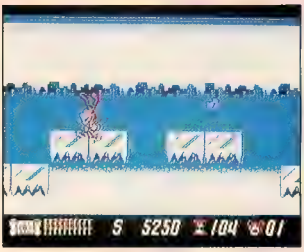

PROTIP: To find the secret bonus area when you're ice skating, go to the second ice platform, located just past the first floating ice platform, and jump up and down.

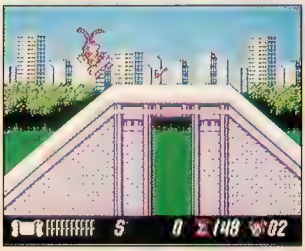

PROTIP: Get as much altitude as possible when you approach an enemy for a HyperBoard attack. If you don't have enough altitude, you won't be able to catch the enemy with your rear wheels and you lose the round.

Continued on Page 38.

THE UNTOUCHABLES™

Nintendo
ENTERTAINMENT SYSTEM®

Ocean of America, Inc.
1855 O'Toole Ave., Suite D-102, San Jose, CA 95131

Untouchables TM and © 1987 by Paramount Pictures Corporation All rights reserved Nintendo® and the official seals are trademarks of Nintendo of America, Inc

The challenge isn't bad, in fact, maneuvering the Pizza Crusher and the HyperBoard is pretty tricky. The problem lies with the enemies. There are only two or three different types per level, and they don't attack with much fervor.

Action by the Slice

The long and short of it is that Noid is average. It's not the fieriest cart to date, but it's not, by any means, the worst either. The Noid's cartoony animated look and movement is fantastic, and the challenge is definitely there. Maybe the sluggish enemies just better lay off the pizza!

Yo! Noid by Capcom ($49.95 – Available Now).

By Andromeda

Oh boy! Mickey bought a present for his sweetheart, Minnie, but sneaky Big Bad Pete stole it before he could give it to her. Now Mickey and Minnie are off on a dangerous chase to get the present back.

Steamboat Willie to the Rescue

To find the present Mickey or Minnie (you can be either one at any stage in the game) have to work their way through five stages, each with three areas of vertically and horizontally-scrolling adventure. The action takes place in Mickey's Home town, the Woods, the Mountains, an Industrial Area, and the Business District.

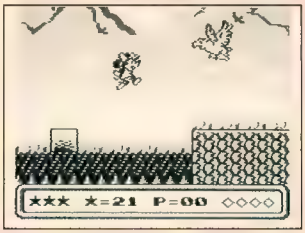

Sometimes Minnie must soar like an eagle.

Similar to Chip 'n Dale Rescue Rangers for the NES, Mickey or Minnie must snag Stars, Crystal Balls, Magic Water (temporary invincibility), Hearts for life, and other secret power-ups along the way.

PROTIP: Grab four Crystal Balls in one stage and earn an extra continue.

PROTIP: Grab 100 stars for an extra life.

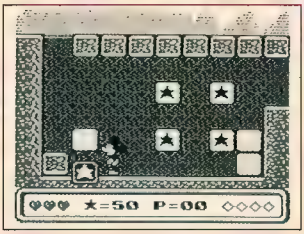

PROTIP: Blinking Stars are 1-Ups. You'll find one in this pit in Stage 1-2.

Mickey and Minnie can run, crouch, jump, and toss boxes to defend themselves. They even get to go for a wild ride in a speedboat and a snazzy jalopy.

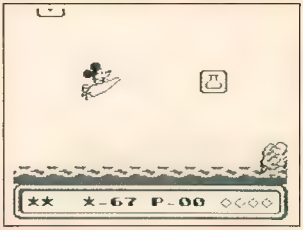

PROTIP: When you're driving the speedboat in Stage 1-3, grab the Magic Water near the beginning of the stage for smooth sailing.

A Creepy Cartoon Crew

Pete's got a whole crew of creepy critters who are bent on stopping Mickey and Minnie from catching up with their boss. These include beastly bears, barking bulldogs, wiry weasels, and testy tarantulas.

PROTIP: Remember you can crouch and throw boxes as well as throw them to the left, right, and straight up in the air. You can also throw them through seemingly solid objects!

A Mickey Mouse Adventure

Mickey's Dangerous Chase is a charming adventure, though definitely a cart geared for the younger set, or perhaps the young at heart. It's not the toughest Game Boy cart around, but the cute graphics make for a Mario-like adventure that's sure to give Disney fans a thrill.

Mickey's Dangerous Chase by Capcom ($29.95 – Available March 91, 1 meg).

By C.T. Aslan

Disney's latest television cartoon hit will play on two different game systems this Summer. Capcom will offer a version for the Nintendo Entertainment System, and NEC, with the help of Radiance Software, will have TurboGrafx-16 players winging their way to fame and fortune.

We were lucky enough to get a special sneak preview of the TG-16 version and even though this game is nowhere near completion, what we saw was impressive. Just check out those graphics!

Continued on Page 40

WEREWOLF

THE LAST WARRIOR™

Six levels of mazes and booby traps protect Faryan.

Faryan's mutated death slaves are there at every turn.

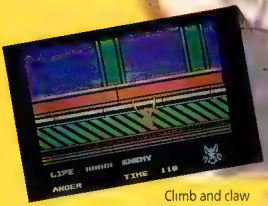

Climb and claw your way to Faryan's hideout

FREE COMIC BOOK!

Live this chilling story – from the source of *Werewolf's* mighty powers to the history of Faryan's evil – in the first-edition Werewolf comic book. It's a hot collector's item – and it's yours **FREE** inside *Werewolf, The Last Warrior* from Data East.

MORE ACTION THAN A CARTRIDGE CAN HOLD!

The world's been destroyed by Dr. Faryan, a possessed and twisted madman.
But one buff warrior's been granted magical powers of the wolf.
And when he finds Faryan, the fur and fangs will fly.
Werewolf, The Last Warrior.
Slammin' action for your Nintendo Entertainment System.

LICENSED BY NINTENDO® FOR PLAY ON THE Nintendo ENTERTAINMENT SYSTEM®

DATA EAST

Data East USA, Inc., 1850 Little Orchard St., San Jose, CA 95125 (408) 286-7074

© Data East USA, Inc. Werewolf, The Last Warrior is a registered trademark of Data East USA, Inc.
Nintendo® and Nintendo Entertainment System® are registered trademarks of Nintendo of America, Inc.

Inc.

The Bear Necessities

Captain Baloo and Kit Cloudkicker, Baloo's skysledding lil' buddy, are convinced by their friend, Louie the Orangatang, to help gather missing pieces of a treasure map to the lost city of Ionia. Ionia was the home of a special room that contained the power of the universe. Unfortunately, Ionia has vanished...people, buildings, power of the universe...poof!

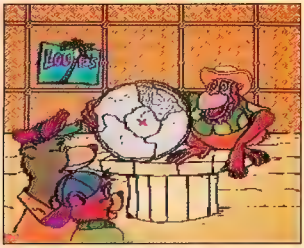

Find the remaining map pieces, and you'll reach the lost city of Ionia.

Ramblin' Bear

Your quest for four pieces of the map leads you through the Watusi River Valley, a lush rain forest filled with miles of waterfalls, streams, pools, and, of course, head hunters!

You'll scuba dive under the Great Simeon Reef, past colorful coral and tropical fish. Watch out for the electric eels and manta rays!

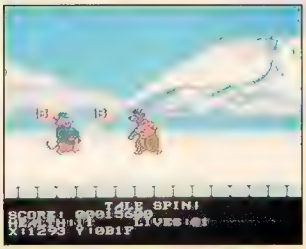

Snowballs are your only defense against the Thembrian soldiers.

Then you'll chill out in the Ice Caves of Thembria. Seals, penguins, and Thembrian soldiers are ready to thwart your efforts. And if they don't stop you, the infamous Colonel Spigot will, in a snowball fight to the death.

What would a Talespin adventure be without an appearance from that good tiger, Shere Khan. He's got a piece of the map in his hangar, and his panther pilots will try to throw a monkey wrench into your plans to find it.

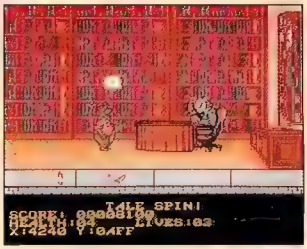

Shere Khan will try to bring down the house...on your head!

Just for Kids

Talespin, like the cartoon, is geared towards the younger crowd. It's hard to determine how challenging this game will be once it's completed, but you can bet it'll be a real winner with the under ten set. Look for more coverage of Talespin in future issues of GamePro, and check your local video game shop in June for the first TG-16 Talespin adventure.

ANIMATED SHORTS

Here's a strip of cartoon carts coming soon to a gaming system near you!

Fantasia

Sega for the Genesis

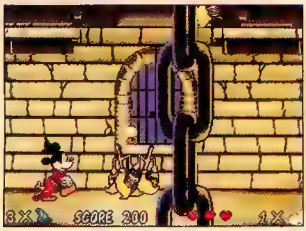

You take the role of Mickey Mouse as the Sorcerer's Apprentice in this multi-level adventure. The infamous brooms, flying books, fish, and butterflies are just a few of the weird entities you'll face. And check out the big boss, the face of evil himself!

Peter Pan

T•HQ for the NES

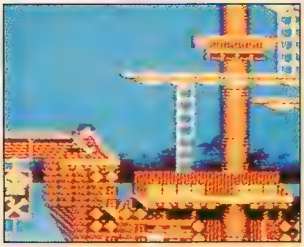

Based on J.M. Barrie's classic novel "Peter and Wendy," this Nintendo cart is also a Fox-TV cartoon show. As Peter Pan you must rid Neverland of all Captain Hook's pirates and force Hook to walk his own gangplank.

Robin Hood

Arcadia for the NES

You'll rob from the rich and give to the poor in this extremely detailed roleplay

Continued on Page 42

WIN A 1991 NISSAN®
SE-V6 KING CAB 4x4 TRUCK!
ENTER THE NISSAN® SWEEPSTAKES!
Entry form included with game purchase or pick up entry form at your local Nintendo® dealer, your local Nissan® dealer or write Electro Brain Corp.
It's you against the best drivers in the world in a race for money, glory and the supreme championship!
NISSAN'S
SUPER CARS
Official Nintendo Seal of Quality
LICENSED BY NINTENDO® FOR PLAY ON
Nintendo ENTERTAINMENT SYSTEM®
ELECTRO BRAIN
573 EAST 300 SOUTH STREET, SALT LAKE CITY, UT 84102

REALISTIC PRICING.

LEADING EDGE PRODUCTS.

COURTEOUS SALESPEOPLE.

CALL TODAY.

GAME GEAR SYSTEM	$ 195
BASEBALL	$ 45
COLUMNS	$ 45
SHANGHAI II	$ 45
G-LOC	$ 45
SUPER MONACO GP	$ 45
PENGO	$ 45
TWIN TANK	$ 45
WONDER BOY	$ 45

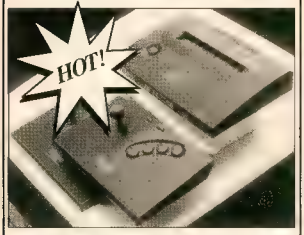

NEO-GEO GOLD $ 595
(W/Baseball or Nam '75, 2nd Cont.)
Call for Games Pricing & Availability.

Call for your Free Newsletter Subscription, & Free Price List. We carry the Latest & Greatest for Nintendo, Sega, TGX Etc. Call for Pricing & Availability.

415-375-8000

HomEntertainment DIRECT

1217 Dakota Ave • San Mateo CA 94430
(415) 579-0735 • Fax (415) 579-0412

CA Residents, Free Shipping.
Out of state, add $3. (UPS Grnd)
30 day money back guarantee, for refund or exchange.
Call for Mail-Order Information.
VISA 8 TO 8 - 7 DAYS A WEEK MasterCard
Pacific Standard Time

ing adventure. Meet all the "merry men" in your travels: Little John, Friar Tuck, Will Scarlet, and if you're lucky, Maid Marion. This cart has closeup side views for swordplay and archery, movie-like sequences, and overhead perspectives.

Snow White

SOFEL for the NES

Based on the upcoming animated movie, "Happily Ever After," this NES cart puts you in the role of Snow White (What? An NES title with a female protagonist?) as she battles her way through the Land of Doom in a quest to rejoin her beloved.

Spiderman

Sega for the Genesis

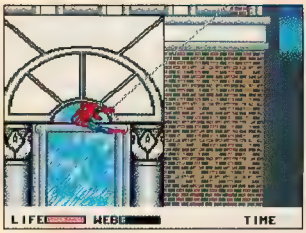

The most popular comic book hero of the past 25 years is – Marvel Comics' Spiderman (Take that, Batman!). All of Spidey's greatest villains have banded together to make Webhead dead. The Kingpin, Dr. Octopus, Electro, Sandman, Hobgoblin, and the Lizard all put in appearances in this multi-perspective adventure game.

ALL OUT ACTION!

THE ADVENTURES OF GAMEPRO VOLUME 2!

- Collecting Chapters 10-15 from the pages of GamePro Magazine!
- **NEW 20 PAGE STORY** only available in this issue!
- FREE Pull-out, Giant-sized poster!
- Collector's Edition – Supplies are limited!

Send $3.50 (postpaid) to: IDG Communications
Special Products Dept.
80 Elm Street
Peterborough, NH 03458

DEAD HEAT SCRAMBLE

WIN A NISSAN PATHFINDER!

ENTER THE NISSAN SWEEPSTAKES!

Entry form included with game purchase or pick up entry form at your local Nintendo® dealer, your local Nissan dealer or write Electro Brain Corp.

LICENSED BY Nintendo

Official Nintendo Seal of Quality

Tosi Animation Co., Ltd.

© 1990, COPIA SYSTEM. © 1990, NINTENDO OF AMERICA, INC. © 1990, ELECTRO BRAIN CORP. DEAD HEAT SCRAMBLE, ELECTRO BRAIN CORP. AND THE ELECTRO BRAIN LOGO ARE TRADEMARKS OF ELECTRO BRAIN CORP. NINTENDO, GAME BOY AND THE NINTENDO OFFICIAL SEAL ARE TRADEMARKS OF NINTENDO OF AMERICA, INC. NISSAN TRADEMARK AND VEHICLE DESIGN USED BY PERMISSION OF NISSAN MOTOR CORPORATION IN USA. NISSAN DOES NOT CONDONE UNSAFE DRIVING.

This game pack for use with the Game Boy Compact Video Game System.

By The Bohemian

Earth's defense computer has been invaded by a wildly prolific virus. Mutating like wildfire, the virus is now heading straight for the program which controls all nuclear weapons. If it isn't stopped, well, in a nutshell it's bye-bye Mother Earth!

To Err Is Computer

There are two sources of hope — Dr. Scott O'Conner (a computer expert) and a newly developed device, the Image Transfer System, which can turn a human mind into raw binary data and input it into a computer. Risking his life, Scott volunteers to act as a human guinea pig and test the Transfer System. Oddly enough, once he's fed into the computer Scott takes on the form of his great grandfather, Danjuro, the famous Kabuki actor.

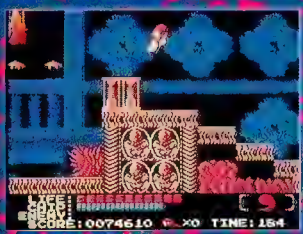

Lost in computer-land.

Monkey-Man

You may wrinkle a brow at Kabuki's story line (it earns a ten for bizarre originality), but once you dig your teeth into the game-play of this single player adventure, it won't matter. With the speed and agility of a monkey you can jump, swing, kick, punch, turn somersaults, and climb your way through the six rounds of dual-scrolling madness. And, you won't have to break your back trying to master the moves.

Graphically Kabuki is standard fare. The colors are dull and dark but, then again, so is the inside of a computer. The enemies on the other hand, such as the flame-spitting Squawking Heads, the Boomerangers, and the firebomb Pit Hounds, are anything but dull. Mean and meanness, these baddies, and many others, pop up when you least expect it.

PROTIP: If there's a choice between running or climbing, climb. Though it isn't always safer, it is faster, and it enables you to avoid the many conveyor belt platforms found throughout Kabuki.

High Tech Tresses

Your main weapon, a long, wild mane of hair, is one of Kabuki's coolest features. More than just a lovely set of locks this hair is the next best thing to a submachine gun. With a quick flip of the head it sweeps forward with the force of a bullwhip and, with the exception of the lex posses, eradicates any creature in just a few lashes.

PROTIP: You don't have to run after Round Boss number one. He bounces around a lot, but eventually he moves to the center. Also, he kneels down just before he throws flames at you, so be prepared to jump over the flames. Then move in and attack aggressively before he bounces away.

Bombs Away

Not all of your fire power is in your head. In fact, there are five explosive-type weapons available, and you earn one each time you successfully complete a level. Destroy certain enemies and you get computer chips which power up these weapons. For head-to-head combat a swift whack of the locks packs more punch than any other weapon, however, there are situations where the Chip-powered weapons come in quite handy.

PROTIP: As you the climb the blue platforms at the end of Round Two, you'll come across fireball-shooting wall fixtures. You can easily eliminate them with one or two blasts from your Fusion Gun.

Gettin' nowhere fast on a conveyor belt.

Va-Va-Ka-Boom

Be glad that your guns don't totally obliterate everything, it forces you to save them for those unforeseen situations when you really need 'em! For instance, when an enemy is positioned above you, it's almost always safer to jump up from a short distance away and fire a blast than it is to jump up to the enemy and use your hair. Of course there is a small catch: many times the closest place for you to stand is on a conveyor belt, then you've gotta' be swift.

Battin' with the big wig level bosses is a prime time to have spare ammo, to although Kabuki's nifty trade feature enables you to change Chips into Energy any time during the fight. However, this is the only time you can use this feature, so plan ahead and keep your ammo supply up to par.

PROTIP: You need lots of Energy to make it to the top of the "circuit board" in Round Two. To build up your Energy and Chips run up the first two platforms and eliminate the three Squawking Heads, taking care to duck under their fireballs so you don't lose your existing Energy and Chips. You can easily repeat this process four or five times and still have enough time to make it through the remainder of the stage.

PROTIP: Eliminate Boomerangers to earn 1-ups in Round Four.

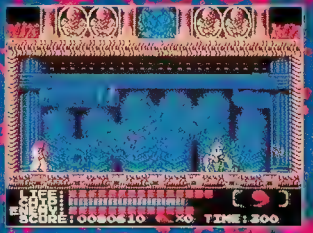

PROTIP: Use a couple of sticks of Dynamite to blow up the two flying eyeball creatures that protect Stage Four's Boss before you attack him. Then, use the remainder of your Dynamite on the Boss while he's on the ceiling. Once you're out of dynamite you can't reach him, so lure him off the ceiling. To do this, stand beneath the white spot on the top of his head, wait for him to shoot his ray, then jump out of the way before it hits you. After three ray shots the Boss jumps down off the ceiling – here's your chance to run in and slash him with your hair.

It's a long and complicated journey to the top of the silicon heap they're calling a defense computer, but it's well worth it. The action in Kabuki Quantum Fighter is unsistently fast, with frantic, vigorating music to match. The hair weapon feature is not only imaginative, it's much more fun to use than an ordinary gun. The only thing that drags this adventure down is the painfully long and slowly scrolling storyline. Other than that, Kabuki Quantum Fighter will grab you and

Quantum Fighter by Hal America ($44.95 – Available Feb. '91, 2 megs).

GamePro Game Rating

By Roadkill Warrior

From somewhere beyond the stars came a race of half-alien, half-mechanical creatures now known as the Metal Mechs. At first, they seemed to have peaceful intentions. Guess what? Now they're planning to wipe out the human race! Only one man stands between the Metal Mechs and Earth: Tony Martin. To save mankind, Tony must pilot a captured alien vehicle called a "Mech" and use it to destroy the invaders.

Familiar Territory

The first thing you'll notice about this cart is its similarity to Blaster Master (by Sunsoft for the NES). Both games pit man and machine in an alien-blasting shoot-out against all odds. Metal Mech, however, outshines its predecessor with more features and much larger areas to explore!

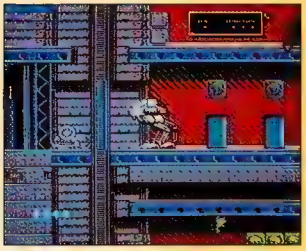

PROTIP: Make maps of Atlantis and Alien City (Levels 4 and 5). It's very easy to get lost in there!

Metal Mech's graphics are detailed though not very colorful. What makes Metal Mech a treat for the eyes is the high-quality animation throughout the game. For example, in the Level 2 Towers, even the slime on the wall moves. The Mech itself is smoothly animated as it walks, and the "death" sequence it goes through is simply unbelievable!

The sound, on the other hand, isn't quite so perfect. The background music isn't bad, but it practically disappears beneath the noisy sound effects.

Mechanical Moves

Metal Mech's one outstanding plus is its high degree of interactivity. As either Tony or the Mech, you can "play" with almost anything you see. T.V. screens, fire hydrants, and beat-up cars are all at the mercy of your blaster. Trees, chain-link fences, and vine-covered walls are all tests of Tony's climbing skills. Sometimes it's fun just to go around trying different stunts!

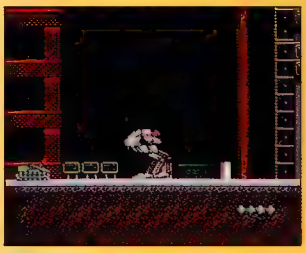

PROTIP: To travel quickly and easily through the City (Level 1), jump on the backs of the Catapults. You can't be hurt as long as you stay there.

The Mech itself is easy to handle, although mastering the art of accurate jumping can take some time. The only real problem occurs when you eject Tony from the Mech. Every time you eject, you select the next weapon (if you have more than one) in your arsenal. This becomes annoying very quickly, especially when you're in the middle of intense combat.

First Time's the Charm

Metal Mech can seem extremely tough at first. You may find yourself spending hours annihilating alien 'bots as you search for the Level Keys that get you to the next level. Once you know the keys' locations, however, most levels are a cinch the second time around.

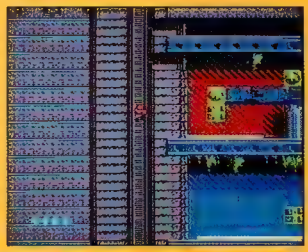

PROTIP: The Level Key for the City is located in the sewers. Watch out for the deadly rats! They drain Tony's health rapidly.

After you've played the cart for a while, the only extremely difficult part of Metal Mech is the Alien Queen's Mothership (Level 6). On this level, you control a large-scale Tony, using his jetpack and his sonic boomer to make your way through the Alien Queen's maze. Once you find her, you'll have to bust some pretty slick moves to destroy her and finish the game.

PROTIP: In the Alien Queen's Mothership, avoid enemies at all costs. They can kill Tony with just one hit!

Mech Tests Your Mettle

Metal Mech is an excellent game. If you like Blaster Master you'll certainly love this cart.

Metal Mech by Jaleco ($49.95 – Available Spring '91).

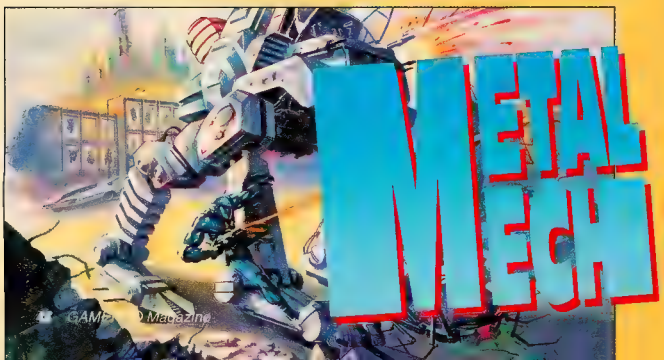

What if you brushed your teeth as poorly as most video game cleaners clean?

It wouldn't be a pretty picture.

Like a toothbrush that's missing half its bristles, most game cleaners only get at part of the problem. And what's left isn't much to smile about.

The Eliminator is the powerful exception. It's the only game cleaner that combines a micro-abrasive 3M® cleaning strip with a durable "game-cartridge" that locks into the game slot for fullest contact. It also features separate cleaning wands and solution to completely clean the contacts of the game cartridges.

Just look for The Eliminator at all Kaybee and Blockbuster Video stores. Or call (800) 626-6254 for other locations and phone orders (only $12.95 plus $3 shipping).

And start cleaning up your act.

Available for Nintendo,® Gameboy,® Sega,® Genesis,® Lynx® and NEC TurboGrafx-16® game systems.
All products are registered trademarks of their respective companies. © 1991 Naki Industries. U.S. Patent No. 4951425
Naki Industries • 8564 W. Pico Blvd. • Los Angeles, CA 90035

North and South

By C.T. Aslan

North and South is the first American history simulation to come to the NES. It isn't as complex as other games in this genre, but there's plenty of strategy and detail to keep military history buffs happy and challenge most video gamers.

Now you can refight the Civil War to either preserve the Union or help the South rise again. Challenge the computer or fight a partner. The overall objective is to wipe out the other side's army by mastering four different game play sections: the Strategy Map, the Train, the Fort, and the Battlefield.

History in the Making

You begin play by selecting one of four Civil War years (1861-64), choosing each side's skill level, and activating random options such as weather and Indian attacks. Then you move on to the Strategy Map, the most important part of North and South, where you make the big military decisions that separate the generals from the corporals: should you attack a fort or take over a territory to cut off the other side's cash flow?

On the map states appear as territories controlled by the Confederates or the Union; some are neutral. At the beginning of each turn you position soldier icons (1 icon = 1 cannon, 3 cavalry, and 6 infantry units) to capture enemy holdings or occupy unclaimed territories.

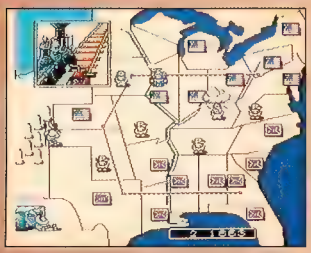

Use the strategy map to maneuver your armies through the territories.

Then you invade the territory and the fun begins.

Train in Vain, Support the Forts

To buy troops, you need cash. Trains bring you cash, but they need tracks. One track runs throughout the map, so you try to control it by taking over states it runs through.

PROTIP: Intercept the train bringing cash to the enemy by taking over a territory in the middle of your opponent's portion of track.

If an enemy train rolls through your territory, rob it. Jump onto the moving train and fight your way to the engine before time runs out. Your opponent has 10 men who try to stop you (one at a time) by throwing knives or punching you out.

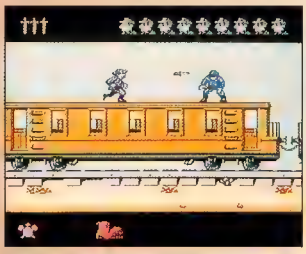

Head for the engineer...that's where you'll find the loot.

Find an enemy fort in a territory and you play "Capture the Flag," which is similar to robbing the train. Here you fight past 10 soldiers to nab the flag and control the fort.

You Gotta Fight for Your Right...

The Train and the Fort sequences are fun, but the best parts of North and South are the head-to-head battles. You face the enemy on a horizontal battlefield where you command the cannon, the infantry, or the cavalry.

PROTIP: Use the terrain; protect infantry behind rocks, hide cavalry behind trees.

PROTIP: When the Cavalry rides off one side of the screen, it returns to the opposite side, but for a few seconds they're paralyzed. Position infantry or your own Cavalry a few paces from where the enemy reappears, then charge forward and easily defeat them.

Victory!

North and South is a hard game to categorize, as the best games often are. It's an arcade-style action game during the Fort and the Train sequences and a military strategy contest during the Battlefield and the Strategy Map parts. It's even educational! Mount your horse, grab your sabre, and...charge!

North and South by Kemco-Seika ($44.95 – Available February '91, 2 megs).

GamePro Game Rating

FLYING WARRIORS™

MARTIAL ARTS TOURNAMENT

CHAPTER 4

SNARE OF THE DARK DIMENSION

RICK, A STUDENT OF KUNG-FU HAS BEEN TRAINING UNDER MASTER GEN DAY AFTER DAY. HE IS AN UNKNOWN FIGHTER. HOWEVER HE IS THE MASTER OF HIRYU-NO-KEN THE ULTIMATE KUNG-FU SKILL.
ONE DAY, A MYSTERIOUS MONSTER SUDDENLY ATTACKED RICK. THE MONSTER WAS A TUSK SOLDIER - A FIGHTER FROM THE DARK DIMENSION.
RICK IS A FLYING WARRIOR FROM THE LIGHT DIMENSION. HIS DESTINY IS TO FIGHT AGAINST THE DARK DIMENSION.

RICK WAS AWAKENED BY RAKAN - A MESSENGER FROM THE LIGHT DIMENSION. HE WAS TOLD ABOUT THE PLOT OF THE DARK DIMENSION. HE LEFT HONG KONG ON A SHIP TO SEARCH FOR A CLUE TO DISRUPT THE DARK DIMENSION'S PLOT.
WHAT AWAITS HIM ON THE CURSED ISLAND ARE THE MONSTERS OF THE DARK DIMENSION.

ROAR!

RICK MET MARY LYNN ON THIS ISLAND.
SHE IS ALSO A KUNG-FU FIGHTER. HER FATHER WAS KILLED BY A SOLDIER FROM THE DARK DIMENSION.
RICK AND MARY PARTICIPATED IN THE MARTIAL ARTS TOURNAMENT IN SPITE OF THEIR KNOWLEDGE THAT THE TOURNAMENT WAS A TRAP OF THE DARK DIMENSION.

WHACK!

THUD!

CULTURE BRAIN™

FLYING WARRIORS

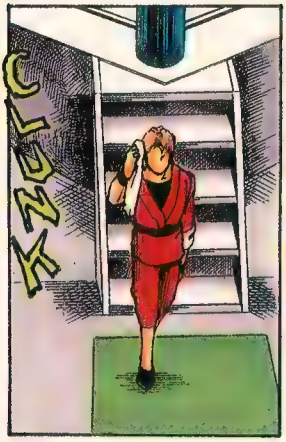

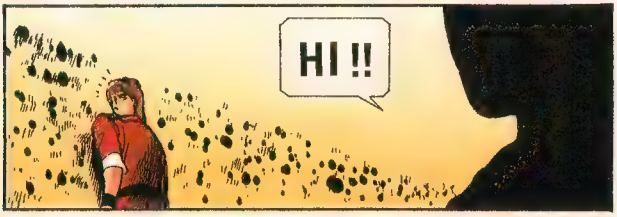

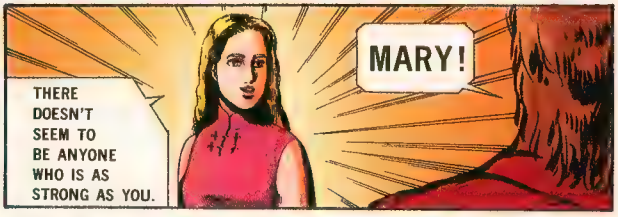

CULTURE BRAIN™

AVAILABLE FOR YOUR NES®

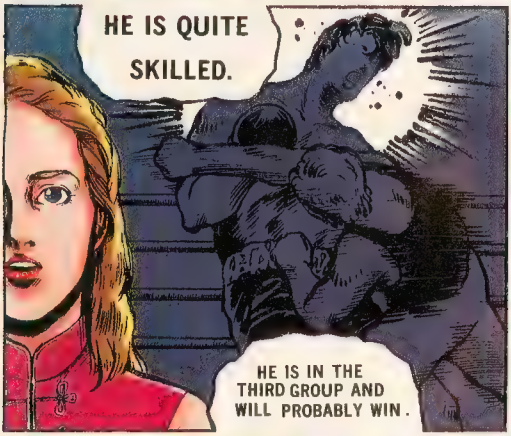

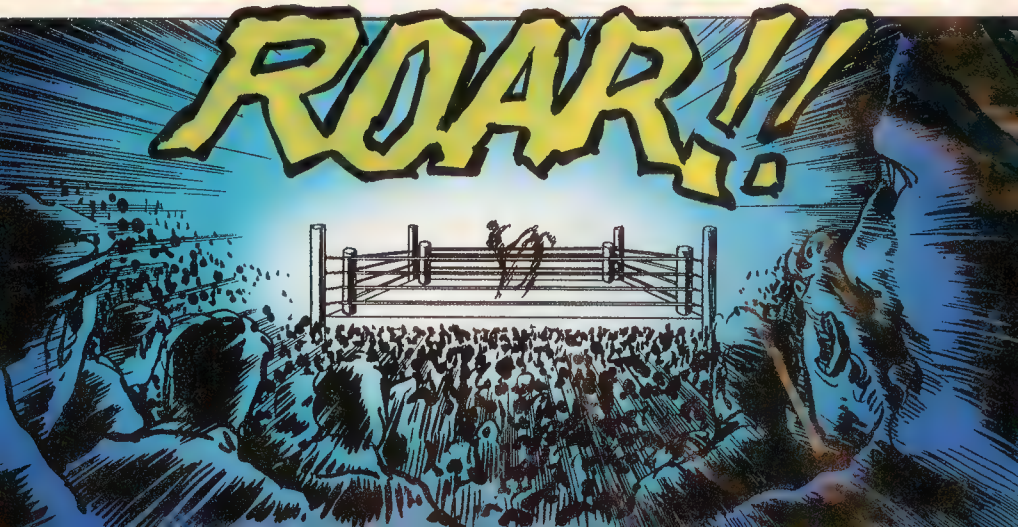

HA
THWACK!!
THAT'S HAYATO GO.
.....
THUDD
TWITCH
TWITCH
I SEE··· HE IS NOT YOUR AVERAGE MAN.
HAYATO GO — HE IS A MASTER OF MARTIAL ARTS BUT SPECIALIZES IN KARATE. HE HAS A SLENDER BUILD BUT HIS SKILLS ARE WELL HONED. IS HE AN ALLY OR AN ENEMY ?

ARE YOU THE ONE CALLED RICK STALKER ?!

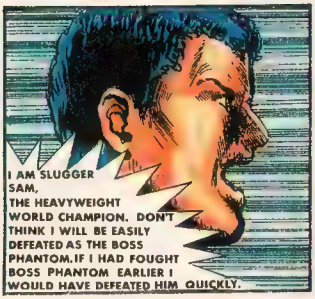
I AM SLUGGER SAM, THE HEAVYWEIGHT WORLD CHAMPION. DON'T THINK I WILL BE EASILY DEFEATED AS THE BOSS PHANTOM. IF I HAD FOUGHT BOSS PHANTOM EARLIER I WOULD HAVE DEFEATED HIM QUICKLY.

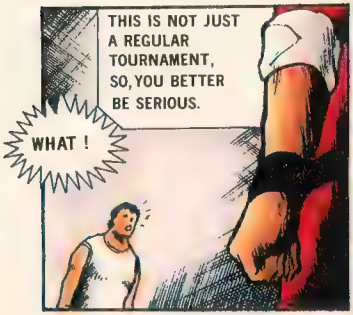
THIS IS NOT JUST A REGULAR TOURNAMENT, SO, YOU BETTER BE SERIOUS.
WHAT !

ROAR!

RUSTLE

AND WHO ARE YOU ?

I RECOMMEND THAT YOU LEAVE NOW AND SAVE YOURSELF.

OR ELSE YOU MAY DIE !
FWOOT

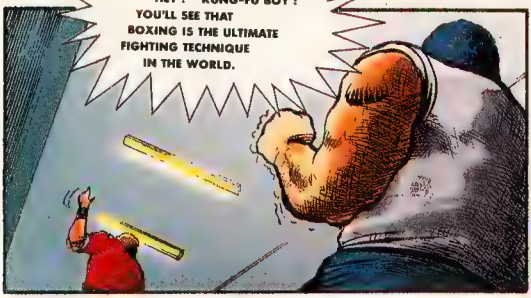
HEY ! KUNG-FU BOY ! YOU'LL SEE THAT BOXING IS THE ULTIMATE FIGHTING TECHNIQUE IN THE WORLD.

DARN YOU, DON'T MAKE FUN OF ME!

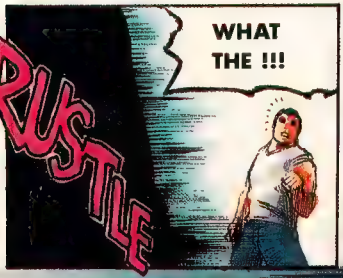
RUSTLE
WHAT THE !!!

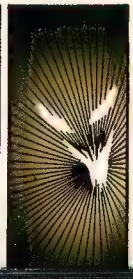

SSSSSSS

SMACK!

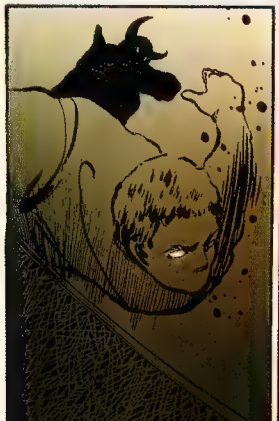

I'M GOING TO TAKE OVER YOUR BODY.
FWOOSH

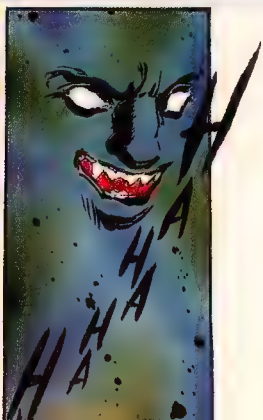
HAHAHAHAHA

AVAILABLE FOR YOUR NES®
2ND MATCH
VERSUS THORNRAM, MUAY–THAI
3RD MATCH
VERSUS SHIRO, KARATE
4TH MATCH
VERSUS THE MAD APE, WRESTLER
SIGH
RICK!!
I'LL BE YOUR OPPONENT IN THE FINAL CHAMPIONSHIP. BE PREPARED !

CHAMPIONSHIP MATCH

THE CHAMPIONSHIP MATCH WILL NOW BEGIN.

HEY!

RICK, I CAN FIGHT WITH YOU AT LAST. I'VE BEEN WAITING FOR THIS MOMENT.

ONE MINUTE! I'LL DEFEAT YOU IN ONE MINUTE!!

IS THAT ALL YOU HAVE TO SAY ? GO FOR IT !

AVAILABLE FOR YOUR NES®

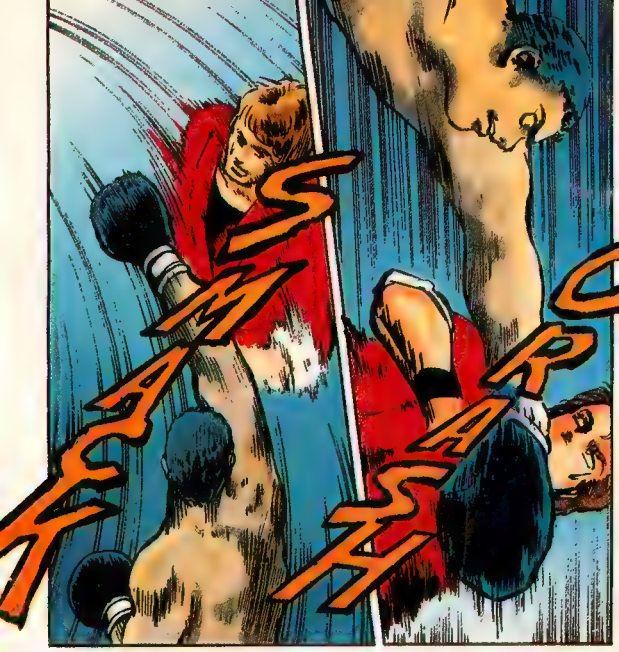
SMACK
CRASH

WELL, RICK. YOU CAN'T TOUCH ME!

DARN!
HE SEEMS DIFFERENT THEN WHEN I FIRST MET HIM IN THE AISLE.

SMAK

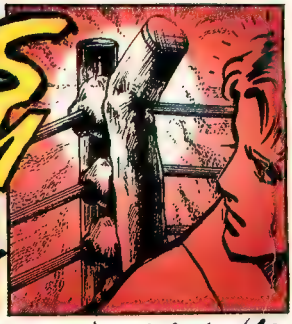

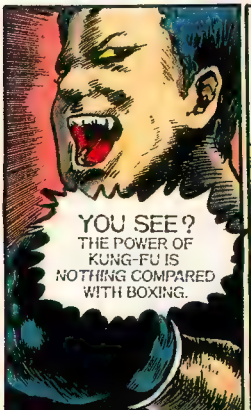
YOU SEE? THE POWER OF KUNG-FU IS NOTHING COMPARED WITH BOXING.

SURE···A BOXERS' PUNCH IS POWER FUL BUT IT HAS ONE WEAK POINT. THAT IS···

A LACK OF DEFENSE FOR THE LEGS!!

SPINNING GROUND KICK !!
前掃腿!!
KRASH
EEEKKK
IT'S STRANGE··· HE DOESN'T SEEM TO BE AS STRONG AS I THOUGHT HE WAS EARLIER.
HA
WHAT'S GOING ON ?!
BRRRR

RICK.

I GUESS I UNDERESTIMATED YOU EARLIER.

WHAT ?

AREN'T YOU SLUGGER SAM ?!

GRRR

SAM? HE'S DEAD. HAVE YOU FORGOTTEN ME, RICK!!

YOU··· DALLITALER!!

DALLITALER
OFFENSIVE POWER
1500
DEFENSIVE POWER
1500

I WANTED TO KILL YOU AND MAKE IT LOOK LIKE AN ACCIDENT.

DARN!

KATHONG!

LET THE DIMENSION OF DARKNESS APPEAR AND COVER THE WORLD.

DALLITALER - ONE OF THE FOUR COMMANDERS OF TUSK SOLDIERS FROM THE DARK DIMENSION. HE INSTRUCTED THE BOSS PHANTOM TO ATTACK RICK IN THE LAST ISSUE.

CULTURE BRAIN™

KATHONG!
WE ARE IN MY WORLD NOW. EVERYTHING IS BEHIND ME HERE.
YOU CANNOT RETURN TO YOUR WORLD UNTIL YOU DEFEAT ME!
GRRRR
AAAA
OH
SK
DARN.

SMACK!!
WHOA!!
DAK
KOW
DARN, THIS GUY IS QUICK.
RICK
LISTEN, RICK. THE SECRET OF KUNG-FU IS IN THE DEFENSE. WATCH NOT BY THE EYE BUT BY THE MIND.
THEN YOU WILL BE ABLE TO SEE YOUR ENEMIES' WEAK POINT AS WELL AS YOUR OWN. THIS IS THE ULTIMATE SHINGAN.
SHINGAN .....
THAT'S RIGHT ! I JUST REMEMBERED.

RICK.
THIS IS THE END FOR YOU.
DIE, RICK!!
WHAT!?
SST
I SEE IT !!
TRUNDFUM!!
HIRYU-NO-KEN !!
飛龍の拳!!
SWUDD!!

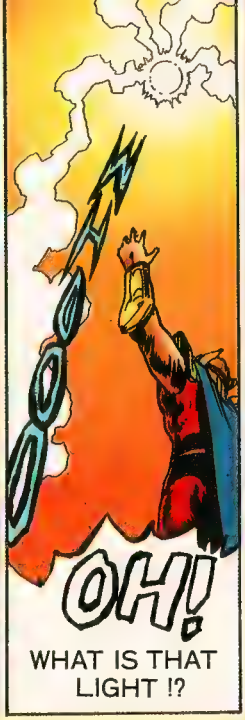

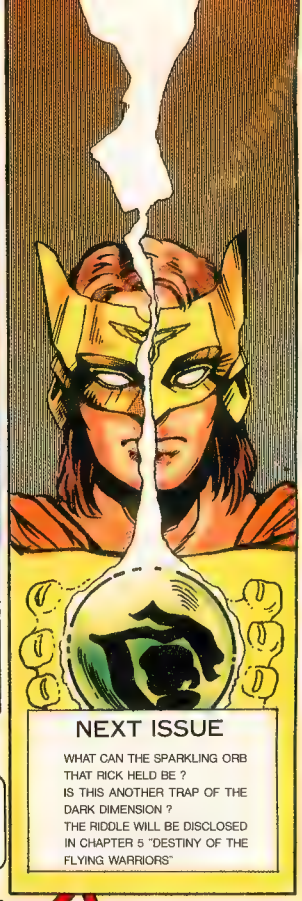

NEXT ISSUE

WHAT CAN THE SPARKLING ORB THAT RICK HELD BE ?
IS THIS ANOTHER TRAP OF THE DARK DIMENSION ?
THE RIDDLE WILL BE DISCLOSED IN CHAPTER 5 "DESTINY OF THE FLYING WARRIORS"

WE HOPE YOU ARE ENJOYING THE "FLYING WARRIORS™" COMIC SO FAR. IF YOU ARE THEN YOU WILL ENJOY THE NES® TITLE "FLYING WARRIORS™" ALSO. FOR A SPECIAL TREAT, THIS TIME WE WILL SHOW YOU A LITTLE PREVIEW OF THE "FLYING WARRIORS™" NES® GAME.

AS IN THE COMIC WE WILL INTRODUCE THE TECHNIQUE OF "SHINGAN".

WHEN YOU GO THROUGH THE TRAINING, YOU WILL BEGIN TO NOTICE YOUR OWN WEAK POINTS AS WELL AS YOUR OPPONENTS. THIS IS THE RED MARK. IF THIS APPEARS ON YOURSELF, DEFEND THIS POINT. IF THIS APPEARS ON THE OPPONENT, ATTACK THIS POINT. THIS IS THE BASICS.

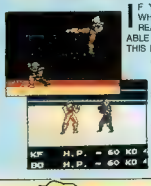

IF YOU SUCCEED HITTING YOUR OPPONENT'S RED MARK WHEN IT APPEARS, YOU WILL INCREASE THE KO GAUGE READING. WHEN THIS GAUGE REACHES 100, YOU WILL BE ABLE TO USE THE SUPREME TECHNIQUE OF HIRYU-NO-KEN. THIS IS RICK'S ULTIMATE TECHNIQUE AS WAS SHOWN IN CH. 1.

THIS SPECTACULAR TECHNIQUE ENABLES YOU TO RISE UP AND SPIN DOWN UPON YOUR OPPONENTS. IT WAS NAMED AFTER THE FIGURE OF A DRAGON FLYING UP INTO THE SKY. OF COURSE IT HAS THE POWER TO INFLICT A LOT OF DAMAGE TO YOUR OPPONENTS.

THIS TECHNIQUE IS ALSO AVAILABLE TO YOU IN THE TOURNAMENT MODE, SO THAT YOU MAY USE IT WITH UP TO 8 PLAYERS. IF YOU PLAY THIS TOURNAMENT MODE IN FLYING WARRIORS A LOT WITH YOUR FRIENDS, YOU WILL PROGRESS TO FURTHER TECHNIQUES & SKILLS.

AVAILABLE FOR YOUR NES®

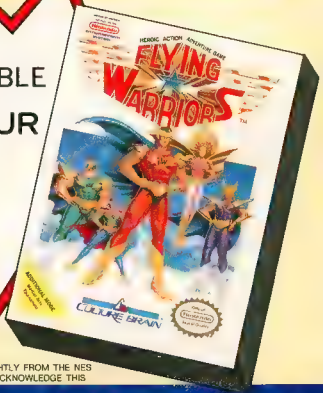

YOU'LL JUST HAVE TO PLAY. ASK YOUR LOCAL RETAILERS FOR MORE DETAILS.

CULTURE BRAIN™

THE COMIC SERIES WILL DIFFER SLIGHTLY FROM THE NES GAME OF THE SAME TITLE. PLEASE ACKNOWLEDGE THIS

Nintendo

CULTURE BRAIN USA, INC.
15315 N.E. 90th Redmond Washington 98052
(206) 882-2339 Fax (206) 882-2320

Nintendo ENTERTAINMENT SYSTEM
NINTENDO® AND Nintendo ENTERTAINMENT SYSTEM ARE TRADEMARKS OF NINTENDO OF AMERICA INC.

CULTURE BRAIN™ and FLYING WARRIORS™ are trademarks of CULTURE BRAIN U.S.A. INC. TM and © 1990 CULTURE BRAIN U.S.A. INC. All rights reserved.

WE PAY THE HIGHEST PRICES!!

TRADE-IN YOUR OLD TITLES FOR NEW GAMES NOW !!

WE SELL AT THE LOWEST PRICE !!

NINTENDO

GAMES	We Buy	We Sell	GAMES	We Buy	We Sell	GAMES	We Buy	We Sell	GAMES	We Buy	We Sell	GAMES	We Buy	We Sell	GAMES	We Buy	We Sell
A BOY AND HIS BLOB	5.00	24.95	COMMANDO	18.00	29.95	GHOSTS 'N GOBLINS	3.00	4.95	NARC	16.00	32.95	SKYKID	3.00	14.95	WRECKING CREW	5.00	19.95
ABADOX	6.00	24.95	CONFUSION	13.00	36.95	GI JOE: WARRIORS	3.00	13.95	NASCAR CHALLENGE	16.00	32.95	SLALOM	3.00	14.95	WRESTLEMANIA	4.00	19.95
ADVANCED DUNGEONS & DRAGONS	6.00	24.95	CONTRA	4.00	14.95	IKARI: WARRIORS II	8.00	17.95	N. ZEALAND STORY	T.B.A.		SNAKE'S REVENGE	12.00	29.95	XENOMORPH	4.00	14.95
ADV. THE MAGIC KINGDOM	6.00	27.95	CYBERNOID: THE FIGHTING MACHINE	16.00	32.95	INTERNATIONAL FOOTBALL	16.00	36.95	NFL PRO ACTION FOOTBALL	16.00	36.95	SOCCER	3.00	14.95	XEVIOUS	6.00	19.95
ADVENTURES OF BAYOU BILLY	3.00	14.95	CRYSTALIS	20.00	34.95	IMPOSSIBLE MISSION II	18.00	32.95	NFL FOOTBALL	18.00	29.95	SOCCER	3.00	14.95	XEVIOUS	18.00	36.95
ADVENTURES OF LOLO	6.00	18.95	CYBERNOID	8.00	19.95	INDIANA JONES	8.00	18.95	1942	4.00	12.95	SOLAR JETMAN	16.00	37.95	XYBOTS	16.00	34.95
ADVENTURES OF LOLO II	6.00	24.95	DANCE AEROBICS W/MAT	13.00	18.95	INFILTRATION	13.00	26.95	NINJA	16.00	29.95	SOMOSON'S KEY	4.00	14.95	YOGO	18.00	36.95
ADVENTURES OF TOM SAWYER	7.00	22.95	DASH GALAXY IN THE ALIEN ASYLUM	6.00	18.95	SHADOWGATES	10.00	36.95	NINJA GAIDEN	6.00	19.95	SOLSTICE	16.00	32.95	ZANAC	7.00	21.95
ADVENTURE ISLAND	3.00	19.95	DAYS OF THUNDER	16.00	29.95	INDIANA JONES LAST CRUSADE	13.00	36.95	NOBUNAGA'S AMBITION	16.00	29.95	SOTI: LIGHTNING	8.00	18.95	ZELDA	3.00	9.95
ADVENTURE ISLAND II	12.00	36.95	DEADLY TOWERS	3.00	26.95	INFILTRATION	18.00	32.95	NINJA KID	3.00	14.95	STAR WARS OF THE GAMES	16.00	36.95	ZOMBIE NATIONS	18.00	36.95
ADVENTURES OF LINK	3.00	12.95	DEFENDER II	7.00	22.95	IRON SWORD	4.00	19.95	NIGHTMARE ELM STREET	18.00	36.95	SPY HUNTER	2.00	7.00			
AFTER BURNER	10.00	29.95	DEFENDER OF THE CROWN	6.00	18.95	IRON TANK	4.00	14.95	NOBUNAGA'S AMBITION	16.00	29.95	SPY VS. SPY	2.00	14.95			
AIRBALL	12.00	36.95	DEJA-VU	18.00	17.95	ISOLATED WARRIOR	18.00	36.95	OPERATION WOLF	4.00	14.95	STACK UP WITH ROBOT	6.00	18.00			
AIR WOLF	13.00	23.95	DRAGON SWORD	8.00	36.95	JACK NICKLAUS GOLF	19.00	32.95	O-HELLO	6.00	18.95	SQOON	6.00	19.00			
AIR FORTRESS	4.00	18.95	DESERT COMMANDER	8.00	18.95	JACKAL	4.00	14.95	OUTLAW	8.00	19.95	STAR FORCE	4.00	14.95			
AIR FORCE	6.00	18.95	DESTINATION EARTH STAR	10.00	25.95	JAWS	3.00	13.95	PAPERBOY	10.00	24.95	STAR SOLDIER	8.00	19.95	AFTERBURNER II	16.00	36.95
ALINDER JR.'S TURBO RACING	13.00	36.95	DESTINY OF EMPEROR	18.00	32.95	JEOPARDY	7.00	22.95	PHANTOM FIGHTER	18.00	36.95	STAR VOYAGER	3.00	12.95	A.D. DRIVER	9.00	29.95
ALIEN SYNDROME	8.00	21.95	DICK TRACY	14.00	36.95	JEOPARDY JR.	18.00	32.95	PLUMBERMATOR	18.00	27.95	STARSHIP HECTOR	16.00	34.95	ALEX KID	6.00	19.95
ALL PRO BASKETBALL	10.00	29.95	DIG DUG II	6.00	29.95	JEOPARDY 25th ANNIV. EDITION	17.00	36.95	PICTIONARY	20.00	36.95	STEALTH ATF	14.00	28.95	ALTERED BEAST	3.00	14.95
ALPHA MISSION	3.00	14.95	DIRTY HARRY	15.00	21.95	JOHN MADDEN FOOTBALL	3.00	12.95	PINBALL	8.00	17.95	STINGER	3.00	14.95	A. PALMER TOURNAMENT GOLF	16.00	36.95
AMAGON	4.00	17.95	DNQ KIDS	8.00	29.95	JORDAN VS. BIRD	7.00	21.95	PINBALL QUEST	15.00	29.95	STREET COP	16.00	34.95	ATOMIC ROBO KID	20.00	33.95
ANTICIPATION	7.00	21.95	DONKEY KONG	3.00	17.95	JOURNEY TO SILIUS	14.00	32.95	PINOCHIO	18.00	29.95	STR DER	8.00	19.95	BIMINI RUN	18.00	42.95
ARCADE TURTLES			DONKEY KONG JR. MATH	8.00	16.95	KARNOV	4.00	19.95	PIPE DREAMS	18.00	36.95	SUPER CONTRA	10.00	29.95	BLOODWAM	13.00	36.95
ARCHON	7.00	27.95	DONKEY KONG 3	3.00	16.95	KARATE CHAMP	3.00	7.95	PLATOON	3.00	17.95	SUPER DODGEBALL	12.00	36.95	BURNING FORCE	18.00	42.95
ARCH RIVAL	18.00	39.95	DONKEY KONG CLASSIC	8.00	19.95	KARNOV KID	3.00	13.95	PLANETOIDS	18.00	36.95	SUPER MARIO	3.00	14.95	CROSS FIRE	18.00	41.95
ARKANOID W/CONTROLLER	30.00	47.95	DONKEY KONG JUNIOR	3.00	14.95	KARNOV	4.00	15.95	P-GAMES	18.00	36.95	SUPER MARIO 2	3.00	13.95	CORE	18.00	41.95
ARMSTRS RING	10.00	28.95	DOUBLE DARE	13.00	12.95	KICKLE CUBICLE	16.00	32.95	PRILL IT RIGHT	20.00	36.95	SUPER MARIO 3	18.00	37.95	CYBERBALL	30.00	42.95
ASTYANAX	10.00	29.95	DOUBLE DRAGON	8.00	22.95	KID GOAN	6.00	19.95	PUNISHER	16.00	36.95	SUPER MARIO/LUIGIKUN	6.00	19.95	COLUMNS	6.00	19.95
ATHENA	7.00	21.95	DOUBLE DRAGON II	14.00	19.95	KID KOOL	14.00	29.95	PUZZNAUTS	18.00	36.95	SUPER OFF ROAD	18.00	34.95	DYNAMIC DUKE	20.00	42.95
ATHLETIC WORLD W/MAT	6.00	24.95	DOUBLE DRIBBLE	3.00	14.95	KUNG-FU	8.00	13.95	PUZZLE	18.00	36.95	SUPER SPRINT	4.00	19.95	DICK TRACY	22.00	44.95
BABY BOOMER	7.00	21.95	DR. CHAOS	8.00	9.95	KING'S KNIGHT	8.00	19.95	PRO WRESTLING	14.00	36.95	SUPER STAR SOLDIER	14.00	36.95	DJ BOY	22.00	44.95
BABY DINOSTER	8.00	24.95	DR. JEKYL AND MR. HYDE	3.00	23.95	KINGS OF THE BEACH	16.00	22.95	POPEYE	8.00	17.95	SUPER SPRINT	10.00	19.95	DANDO	T.B.A.	
BACK TO THE FUTURE	5.00	24.95	DR. MARIO	3.00	14.95	KLAX	T.B.A.		PRINCE OF PERSIA	18.00	36.95	SUPER TEAM GAMES	3.00	14.95	E.V.O.	24.00	42.95
BACK TO THE FUTURE 3	13.00	33.95	DRAGON WARRIOR	7.00	14.95	KLAX	16.00	32.95	PREDATOR	20.00	36.95	SUPER WRESTLEMANIA	18.00	36.95	FORGOTTEN WORLDS	6.00	21.95
BACK TO THE FUTURE 3	T.B.A.		DRAGON WARRIOR II	18.00	19.95	KNIGHT RIDER	16.00	24.95	PRINCESS TOMATO IN THE SALAD	16.00	36.95	SUPER KEYOUS	18.00	34.95	FIRE SHARK	30.00	36.00
BAD DUDES	8.00	24.95	DRAGON WARRIOR III	60.00	34.95	KRAZY	8.00	9.95	PUNISHER OF WAR	5.00	18.95	SUPERMAN	16.00	36.95	GAUNTLET II	13.00	27.95
BAD NEWS BASEBALL	18.00	33.95	DUCK HUNT WITH GUN	8.00	14.95	KUNG FU HI HI POES	3.00	19.95	PRO WRESTLING	4.00	14.95	SWORD SLIPERITB	18.00	36.95	GHOULS'N GHOSTS	4.00	21.95
BAD STREET BRAWLER	13.00	33.95	DUCK TALES	13.00	29.95	KUNG FU CONQUEST	18.00	36.95	PUSS'N BOOTS	12.00	36.95	T & C SURF DESIGN	3.00	8.95	GHOSTBUSTERS II	18.00	38.95
BALLOON FIGHT	3.00	14.95	DUNGEON MAGIC	18.00	36.95	LAST NINJA	18.00	36.95	QUEST	18.00	36.95	TALES OF THE ARABIAN NIGHTS	12.00	29.95	HARD DRIVIN'	22.00	42.95
BANDIT KINGS OF CHINA	18.00	36.95	JEOPARDY 25 ANNIV. EDITION	16.00	36.95	LEE TREVINO FIGHTING GOLF	T.B.A.		Q-BERT	6.00	18.95	TAG TEAM WRESTLING	4.00	14.95	HERZOG ZWEI	8.00	19.95
BARDS TALE	T.B.A.		DYNOWARZ	8.00	19.95	LEGACY OF THE WIZARD	8.00	19.95	QUEST OF AVARICE	T.B.A.		TAKE DRAGON	18.00	36.95	HELL FIRE	32.00	41.95
BARKER'S TRICK SHOOTING	8.00	16.95	E-H-S STRIKE EAGLE	T.B.A.	29.95	LEGEND OF KAGE	3.00	12.95	RAID	18.00	36.95	TEAM DRAGONS	6.00	22.95	NECTOR X	20.00	41.95
BASEBALL	3.00	8.95	E.V.O.	10.00	24.95	LEGENDARY WING	3.00	18.95	RACKET ATTACK	4.00	15.95	TECMO BASEBALL	3.00	22.95	J. MONTANA FOOTBALL	18.00	36.95
BASEBALL SIMULATOR 1,000	3.00	21.95	EVASTOR ACTION	8.00	14.95	LEGEND OF HAGER	4.00	15.95	RAID HAGER	3.00	12.95	TECMO BOWL	18.00	36.95	LUNAR TOWER	18.00	36.95
BASEBALL STARS	10.00	29.95	EMPIRE CITY	13.00	27.95	LITTLE LEAGUE BASEBALL	12.00	34.95	RAD RACER II	12.00	29.95	TECMO WORLD WRESTLING	14.00	29.95	KNOCKOUT BOXING	34.00	42.95
BASES LOADED	3.00	13.95	EVERTON & LANDA TENNIS	3.00	26.95	LITTLE NEMO DR MSTN	18.00	36.95	RAD GRAVITY	18.00	36.95	TENNA WANI NINJA TURTLES	4.00	21.95	ELIAS	14.00	36.95
BASES LOADED II	13.00	29.95	EXCITE BIKE	3.00	8.95	LODE RUNNER	5.00	14.95	RAD RACER/ DUNGEONS BAY	6.00	17.95	TENNA WANI NINJA TURTLES II	20.00	42.95	DE-DE-HE	34.00	44.95
BATMAN	8.00	29.95	F-1 SUPER TT NEW	T.B.A.		LOW-G-MAN	18.00	36.95	RALLY BIKE	17.00	29.95	TIN WARD FIGHT	3.00	8.95	LAST BATTLE	6.00	19.95
BATTLE OF OLYMPUS	8.00	27.95	FANTASY ZONE	16.00	19.95	MAGIC DARTS	9.00	24.95	RAMBO	3.00	14.95	TOP GUN	4.00	18.95	MISSILE DEFENSE	22.00	41.95
BEEPLEJUICE	18.00	36.95	FARIA	18.00	34.95	LAST STARFIGHTER	18.00	36.95	RAMPAGE	4.00	24.95	TERRA CRESTA	18.00	32.95	M. JACKSON'S MOONWALKER	30.00	39.00
BIG BIRDS HIDE AND SEEK	13.00	36.95	FAXANADU	8.00	36.95	LOOPZ	18.00	36.95	R.B.I. BASEBALL	6.00	19.95	TAKING SUPER POWER	18.00	36.95	MYSTIC DEFENDER	7.00	22.95
BIO FOOT	16.00	36.95	FERRARI'S QUEST	8.00	14.95	LORD OF LIGHTNING	18.00	36.95	R.B.I. BASEBALL 2	20.00	36.95	TETRIS IN NINTENDO	18.00	36.95	MICKEY MOUSE	34.00	42.95
BIONIC COMMANDO	5.00	18.95	FLYING DRAGON II	20.00	19.95	MACH RIDER	3.00	14.95	R.C. PRO AM RACING	3.00	9.95	THRILLS STOOGES	12.00	34.95	MONDU'S FIGHT PALACE	30.00	39.00
BLACK BASS	18.00	36.95	FLYING DRAGON 3	18.00	18.00	MAD MAX	18.00	34.95	RAGING BULL	8.00	18.95	THUNDERBLADE	8.00	19.95	MAZ-JUNTER	22.00	41.95
BLADES OF STEEL	8.00	21.95	FIGHTING GOLF	18.00	36.95	MAT AT CONSPIRACY	14.00	34.95	RESCUE EMBASSY MISSION	8.00	19.95	TIGER HEIL	18.00	36.95	OUT RUN	36.00	42.95
BLASTER MASTER	3.00	12.95	FINAL FANTASY	20.00	34.95	MAGIC JOHNSON'S FASTBREAK	18.00	29.95	RINGKING	6.00	19.95	TIGER HEL	3.00	7.95	PATRIOT'S BASKETBALL	34.00	42.95
BOMBERMAN	18.00	36.95	FIST OF NORTH STAR	18.00	36.95	MAGIC OF SCHEHERAZADE	20.00	36.95	RIVER CITY RANSOM	8.00	24.95	TIME LORD	18.00	36.95	PHELINS	34.00	42.95
BATTLE CHESS	18.00	36.95	FISHER PRICE: PERFECT FIT	12.00	28.95	MAGMAX	4.00	15.95	ROAD BLASTER	8.00	19.95	TO THE EARTH	8.00	18.95	PHANTASY STAR II	18.00	41.95
BOULDER DASH	14.00	29.95	FIST OF THE NORTH STAR	10.00	29.95	MAJOR LEAGUE BASEBALL	3.00	13.95	ROAD RUNNER	8.00	24.95	TOMBS AND TREASURE	18.00	36.95	POPULOUS	18.00	38.95
BREAK THRU	4.00	14.95	FLYING DRAGON I	6.00	22.95	MANIAC MANSION	16.00	34.95	ROBO COP	8.00	18.95	TOOBIN	10.00	27.95	POWER DRIFT	22.00	42.95
BUBBLE BOBBLE	7.00	22.95	FORMULA 1 GRAND PRIX	18.00	24.95	MARBLE MADNESS	18.00	24.95	ROBO DEMON	14.00	29.95	TOP GUN	4.00	18.95	PAPER BOY	22.00	42.95
BUG BUSTER			FRIENDS OF EARTH	7.00	34.95	MARIO BROS. SHENEZADE II	18.00	36.95	ROBO WARRIOR	4.00	14.95	TOP GUN	4.00	24.95	PENGUIN LAND	34.00	42.95
BUGS BUNNY	13.00	35.95	FRIDAY THE 13TH	9.00	21.95	MARBLE MADNESS	14.00	28.95	ROCK AND BALL	13.00	28.95	TOP SECRET EPISODE	3.00	8.95	RAMBO III	7.00	18.95
BUGS BUNNY BIRTHDAY	18.00	24.95	GAUNTLET II	18.00	9.95	MARIO BROTHERS	6.00	19.95	ROCKET RANGER	18.00	35.95	TOTAL RECALL TRACK AND FIELD	3.00	8.95	BATTLEMASTER	16.00	34.95
BUMP 'N JUMP	8.00	19.95	GAUNTLET: DEADLY OUTLANDS	18.00	36.95	MARVEL'S X-MEN		28.95	ROGER RABBIT	8.00	19.95	TOUR DE FRANCE	3.00	8.95	ROAD BLASTERS	22.00	42.95
BURAI FIGHTER	10.00	29.95	GAUNLET	3.00	19.95	MASTER CHU & THE DRUNKARD	10.00	32.95	ROLLER BALL	18.00	29.95	TRACK AND FIELD II	3.00	8.95	STORM LORD	22.00	44.95
BURGERTIME	8.00	19.95	GEORGE KHAN	36.00	13.95	MAUNDER HOT WORLD	18.00	36.95	ROGER RABBIT	18.00	32.95	TWIN COBRA	18.00	34.95	STRIKE FORCE II	6.00	17.95
CABAL	18.00	32.95	GHOSTBUSTERS II	18.00	36.95	MEDIEVAL DIMENSION	18.00	36.95	ROLLER THUNDER	18.00	36.95	TWINGALIZ	18.00	34.95	SPIDER MAN	34.00	46.95
CALIFORNIA GAMES	15.00	29.95	GHOSTBUSTERS II	18.00	35.95	MEGA MAN II	19.00	29.95	ROMANCE OF 3 KINGDOMS	28.00	46.95	U.F. BASKETBALL	18.00	34.95	SHOVE IT	12.00	39.95
CALIFORNIA RAISINS	18.00	36.95	GHOSTS AND GOBLINS	3.00	14.95	MEGA MAN III	7.00	29.95	ROUND BALL	20.00	36.95	ULTIMA	18.00	36.95	SUPER THUNDERBLADE	16.00	36.00
CAPTAIN COMIC	8.00	19.95	GILLIGAN'S ISLAND	19.00	8.95	MEGA MAN 2	14.00	34.95	ROLLER GAMES	18.00	36.95	U.S. ARMY	10.00	19.95	SUPER THUNDER BLADE	10.00	19.95
CAPTAIN SKYHAWK	18.00	36.95	GOAL	14.00	36.95	MEGA MAN 3	22.00	36.95	RUSHIN ATTACK	3.00	6.95	ULTIMATE BASKETBALL	3.00	6.95	SUPER VOLLEY BALL	24.00	46.95
CASINO KID	10.00	29.95	GODZILLA	14.00	36.95	MEGA MAN 4	16.00	34.95	RYGAR	3.00	14.95	UNCHARTED WATERS	18.00	36.95	SUPER MONACO GP	22.00	44.95
CASTLE QUEST	3.00	12.95	GOLF PEBBLE BEACH	10.00	24.95	METAL GEAR	3.00	8.95	SAMURAI CONFLICT	16.00	36.95	VEGAS DREAM	18.00	37.95	SUPER HYDLIDE	18.00	39.95
CASTLEVANIA	3.00	12.95	GOLF SAINT NINOO	8.00	14.95	METAL GEAR: PALACE	18.00	36.95	SALLTON 2	3.00	9.95	V. INDICATOR	10.00	34.95	STRIDER	36.00	46.95
CASTLEVANIA II: SIMON'S QUEST	8.00	14.95	GOLGO-13	4.00	13.95	MICRONAUTS	18.00	36.95	SECRETS	8.00	19.95	VOLLEYBALL	3.00	14.95	501 SUMOTORI WRESTLE WAR	22.00	44.95
CASTLEVANIA III	18.00	36.95	GOONIES II	4.00	9.95	MITCH RIX RACING	T.B.A.		SESAME STREET 123	10.00	32.95	WALL STREET KID	18.00	36.95	SHADOW DANCER	24.00	46.95
CAVE MAN UGLYMPICS	18.00	32.95	GOTCHA	16.00	9.95	METAL GEAR	18.00	36.95	SIMON'S QUEST	14.00	29.95	WAR ON WHEELS	18.00	36.95	BALL & CHOSS BONES	24.00	46.95
CHAMPIONSHIP BOWLING	18.00	36.95	GRADIUS	9.00	12.95	METROID	3.00	19.95	SKATE OR DIE	4.00	12.95	WAR VS CROSS	18.00	36.95	TOMMY LASORDA BASEBALL	18.00	39.95
CHAMPIONSHIP SERIES			GRAND PRIX	10.00	14.95	MICHAEL ANDRETTI'S SP	T.B.A.		SHADOW OF NINJA	20.00	39.95	WARE WOLF	18.00	36.95	THUNDER FORCE II	8.00	24.95
CHESSMASTER	18.00	36.95	GUARDIAN LEGEND	8.00	14.95	MICKEY'S MOUSE	7.00	10.00	SHADOW GATE	8.00	27.95	WAYNE'S WORLD	18.00	37.95	TARGET EARTH	18.00	36.95
CHESS FIELD			GUERILLA WAR	8.00	18.95	MIGHTY BOMB JACK	7.00	21.95	SHINGEN THE RULER	20.00	36.95	WHEEL OF FORTUNE	6.00	25.95	TECHNO COP	22.00	44.95
CHILLER	8.00	19.95	GUN SMOKE	8.00	19.95	MIKE TYSON'S PUNCH-OUT	4.00	18.95	SIDE POCKET	12.00	34.95	WHEEL OF FORTUNE JR	18.00	32.95	THUNDER FORCE III	24.00	46.95
CHIP AND DALE	T.B.A.		GUN SMOKE	8.00	14.95	MILLIPEDE	8.00	19.95	SHOOTING RANGE	14.00	27.95	WHEEL OF FORTUNE FAMILY EDITION	18.00	36.95	TRI-SION	14.00	29.95
CHUBBY CHERUB	18.00	32.95	GYROMITE WITH ROBOT	8.00	14.95	MILON'S SECRET CASTLE	3.00	17.95	SHOOT OPOSSUM/GOBLIN	14.00	27.95	WILD GUNMAN W TH GUN	3.00	15.95	TEENAGE TURTLES	30.00	42.95
CIRCUS CAPER	14.00	32.95	GYRUSS	7.00	22.95	MISSION IMPOSSIBLE	18.00	36.95	SIDE POCKET	28.00	46.95	WILD GUN	18.00	24.95	VERMILION	24.00	46.95
CITY CONNECTION	8.00	18.95	HARD DRIVIN	20.00	17.95	MISSION IMPOSSIBLE	16.00	32.95	SILENT ASSAULT	18.00	36.95	WIN, LOOSE OR DRAW	18.00	32.95	WORLD CHAMPIONSHIP SOCCER	14.00	34.95
CLASH AT DEMONHEADS	8.00	24.95	HEAVY BARREL	18.00	29.95	MONSTER PARTY	5.00	18.95	SILENT SERVICE	8.00	19.95	WINER GAMES	4.00	12.95	WHIP RUSH	24.00	42.95
CLASSIC CONCENTRATION	13.00	29.95	HEAVY PUNCH	18.00	36.95	MOONWALKER	18.00	36.95	SILKWORM	18.00	36.95	WIZARDRY	15.00	36.95	WHEEL OF WAR	20.00	41.95
CLU CLU LAND	4.00	17.95	HOGAN'S ALLEY W/TH GUN	8.00	26.95	MOTO CITY PATROL	18.00	36.95	SIMPSONS	34.00	42.95	WIZARDS AND WARRIORS	4.00	12.95	ZOOM	13.00	29.95
COBRA COMMAND			HOGAN'S CROSS SQUARES	18.00	29.95	MS. PACMAN	18.00	36.95	SIVER SURFER	18.00	36.95	WORLD CHAMPIONSHIP WRESTLING	22.00	38.95	ZEUSER	24.00	46.95
COBRA TRIANGLE	8.00	15.95	HOOPS	6.00	27.95	M.U.L.E.	16.00	32.95	SKATE OR DIE	4.00	12.95	WORLD GAMES	4.00	24.95	ZILION	22.00	44.95
CODE NAME: VIPER	12.00	27.95	HUNT FOR RED OCTOBER	18.00	15.95	MUPPET ADVENTURE	18.00	36.95	SKATE OR DIE II	18.00	36.95	WORLD GP	3.00	13.95			
COMIC CAPER	8.00		HYDLIDE	3.00	36.95	MUSCLE	6.00	18.95	SKULL AND CROSSBONES	8.00	19.95	WORLD RUNNER (3-D)	5.00	12.95			
COM ANDO	5.00	13.95	ICE CLIMBER	8.00	19.95	MYSTERY QUEST	9.00	24.95	SKY SHARK	3.00	12.95	WRATH OF BLACK MANTA	8.00	24.95			

• Price may vary without notice • Video Gameland reserves the right to turn down any order

and Much Much More!! also IMPORTED GAME CASSETTES from JAPAN!!

GENESIS GAMES

GAMES	We Buy	We Sell
AFTERBURNER II	16.00	39.00
A.D. DRIVER	9.00	29.95
ALEX KID	6.00	19.95
ALTERED BEAST	3.00	14.95
A. PALMER TOURNAMENT GOLF	16.00	36.95
ATOMIC ROBO KID	20.00	33.95
BIMINI RUN	18.00	42.95
BUDOKAN	13.00	36.95
BURNING FORCE	18.00	42.95
CROSS FIRE	18.00	41.95
CORE	18.00	41.95
CYBERBALL	30.00	42.95
COLUMNS	6.00	19.95
DYNAMIC DUKE	20.00	42.95
DICK TRACY	22.00	44.95
DJ BOY	22.00	44.95
DANDO	T.B.A.	
E.V.O.	24.00	42.95
FORGOTTEN WORLDS	6.00	21.95
FIRE SHARK	30.00	36.00
GAUNTLET II	13.00	27.95
GHOULS'N GHOSTS	4.00	21.95
GHOSTBUSTERS II	18.00	38.95
HARD DRIVIN'	22.00	42.95
HERZOG ZWEI	8.00	19.95
HELL FIRE	32.00	41.95
NECTOR X	20.00	41.95
J. MONTNA FOOTBALL	18.00	36.95
LUNAR TOWER	18.00	36.95
KNOCKOUT BOXING	34.00	42.95
ELIAS	14.00	36.95
DE-DE-HE	34.00	44.95
LAST BATTLE	6.00	19.95
MISSIL DEFENSE	22.00	41.95
M. JACKSON'S MOONWALKER	30.00	39.00
MYSTIC DEFENDER	7.00	22.95
MICKEY MOUSE	34.00	42.95
MONDU'S FIGHT PALACE	30.00	39.00
MAZ-JUNTER	22.00	41.95
OUT RUN	36.00	42.95
PATRIOT'S BASKETBALL	34.00	42.95
PHELINS	34.00	42.95
PHANTASY STAR II	18.00	41.95
POPULOUS	18.00	38.95
POWER DRIFT	22.00	42.95
PAPER BOY	22.00	42.95
PENGUIN LAND	34.00	42.95
RAMBO III	7.00	18.95
BATTLEMASTER	16.00	34.95
ROAD BLASTERS	22.00	42.95
STORM LORD	22.00	44.95
STRIKE FORCE II	6.00	17.95
SPIDER MAN	34.00	46.95
SHOVE IT	12.00	39.95
SUPER THUNDERBLADE	16.00	36.00
SUPER THUNDER BLADE	10.00	19.95
SUPER VOLLEY BALL	24.00	46.95
SUPER MONACO GP	22.00	44.95
SUPER HYDLIDE	18.00	39.95
STRIDER	36.00	46.95
501 SUMOTORI WRESTLE WAR	22.00	44.95
SHADOW DANCER	24.00	46.95
BALL & CROSS BONES	24.00	46.95
TOMMY LASORDA BASEBALL	18.00	39.95
THUNDER FORCE II	8.00	24.95
TARGET EARTH	18.00	36.95
TECHNO COP	22.00	44.95
THUNDER FORCE III	24.00	46.95
TRI-SION	14.00	29.95
TEENAGE TURTLES	30.00	42.95
VERMILION	24.00	46.95
WORLD CHAMPIONSHIP SOCCER	14.00	34.95
WHIP RUSH	24.00	42.95
WHEEL OF WAR	20.00	41.95
ZOOM	13.00	29.95
ZEUSER	24.00	46.95
ZILION	22.00	44.95

TO ORDER **CALL VIDEO GAME LAND NOW!** (213) 792-1190

TERMS AND CONDITIONS

Prices may vary without notice. Video Gameland reserves the right to turn down any order. All orders of more than 20 or more titles and/or more than one of any title must call beforehand to verify. Check or Money Order only, no Credit Cards or C.O.D. For missing box or instructions we deduct $1 each. To buy box or instructions add $1 each. Shipping and Handling charges are for up to three games $3.50, for each additional game add $1, for samples $8.50, plus $1 for each game. All orders shipped within 48 hours of receiving your order. All returned or defective orders will be charged the same shipping and handling rates. Video Gameland guarantees all merchandise for seven days after arrival. If ordering with personal check, print state driver's license number on check. Make check or money order payable to: Video Gameland, 1000 Torrance Blvd, Suite D, Redondo Beach, CA 90277. Video Gameland is not endorsed by manufacturers contained in this ad. Not responsible for misprints. All items subject to availability. Video Gameland is open 7 days from 10 a.m. to 8 p.m. PST. Call first for current prices. (213) 792-1190.

ORDER FORM

VIDEO GAME LAND
PLAZA 1000 #D, 1000 TORRANCE BLVD
REDONDO BEACH, CA 90277

PRO FEB

PLEASE CHECK ONE ☐ I WANT TO BUY ☐ I WANT TO SELL

NAME *Please Print* AGE

ADDRESS

CITY STATE ZIP

PHONE ( ) SIGNATURE

GAUNTLET II

By Andromeda

Gauntlet fans, rejoice! Gauntlet II is here, and it's an accurate version of the arcade smash, as well as one of the best four-player titles available to date for the NES. You and up to three other players can simultaneously become the famous foursome, Merlin the Wizard, Questor the Elf, Thyra the Valkyrie, and Thor the Warrior, and try to run the gauntlet once again.

PROTIP: Every once in a while you'll come to a Treasure Room. Run around and grab Treasures as fast as you can – but don't forget to find the exit or time will run out and you'll lose your treasure.

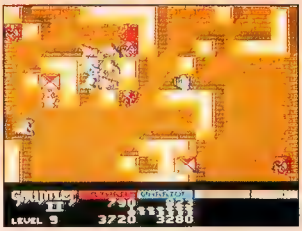

PROTIP: Protect yourself by attacking enemies through the walls. Just stand at a diagonal junction and fire away.

How can you survive this tortuous puzzle? Only with skill, cunning, teamwork, and clever use of the abundant special items scattered throughout the mazes. These include food and drink, special potions that increase your magic, defense amulets, attack amulets, Keys, and Treasure Chests that hold special surprises.

PROTIP: Teamwork is key. For example, Thor the Warrior fights well but isn't skilled with magic. Let him carry Keys. Questor the Elf is very speedy and can run away from monsters quickly. Merlin the Magician is the most skilled with magic. Keep him heavily stocked with Potions.

PROTIP: Position one character at the edge of the screen to prevent it from scrolling. Then the other characters can take out the enemies and explore without additional enemies appearing on screen.

As in the first Gauntlet adventure, the roving band tries to work its way through 100 levels of maze-like rooms, each filled with obstacles including false walls, trick exits, stun-panels, transporters, and of course optical illusions. Each room is populated by a monstrous cast of beasties, many of whom you'll recognize from Gauntlet. But the most exciting aspect of the game is the fact that the order of the levels changes every time you play. The sequence of the first five levels is always the same, but after that where you'll end up is anybody's guess.

PROTIP: If you can position your characters so that they repeatedly bounce off a Transporter into an enemy they can destroy enemies without taking damage.

PROTIP: To skip right to Level 6 search for the Exit on Level 1 labeled "Exit to 6."

PROTIP: During the invisible wall level it's best to select a leader and keep the rest of the party right behind the leader. Otherwise it's easy for a member of your group to become trapped in this level forever.

PROTIP: Fire away at the walls. Some only seem solid; they may contain hidden items.

PROTIP: Shoot containers of poison to create a deadly fog that slows down your enemies.

PROTIP: If you run out of Keys just stand still and don't attack anything for about two minutes. All the doors on the level will open.

PROTIP: If you're really stuck just stand still and don't attack anything for around 135 seconds. All the walls on your level turn into exits and you can escape.

There's much more to the mystery of Gauntlet II than meets the eye. The changing levels make for a different game every time, and playing with friends is a blast. If you loved Gauntlet go buy this cart! And if you've never seen Gauntlet, go buy it anyway! It's a-maze-ing!

Gauntlet II by Mindscape ($54.95, Available Now, 3 megs).

GamePro Game Rating

Rate Dragon Warrior II

1ST PRIZE
One winner will receive a statue of Gold Man.

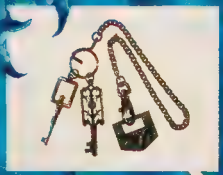

2ND PRIZE
Three winners will receive the Jailers Key and the Watergate Key from Dragon Warrior II.

3RD PRIZE
Four winners will receive the Gold and Silver Keys from Dragon Warrior II.

4TH PRIZE
Six winners will receive a cloth displaying the armor from Dragon Warrior I, II and III.

5TH PRIZE
Six winners will receive a cloth displaying weapons from Dragon Warrior I, II and III.

Complete the Game and Send Us a "Report Card." Win Prizes and a Chance to be First to Play Dragon Warrior III.

When you complete your quest in Dragon Warrior II, send us a photo of you next to the game's final screen, along with your written, detailed impressions of Dragon Warrior II. Beginning in February, 1991, and continuing each month through May, 1991, the 20 best write-ups for each month will win one of the prizes shown above clutched in the monster's claws. In May, the 24 players with the best "report cards" will win a **pre-release copy** of **Dragon Warrior III** and a chance to provide feedback about the new game. Each month's winners will be notified by mail. Entries must include your name, age, address, telephone number, and the name of the store from which you bought the game. Good Luck Brave Warriors!

Watch the Dragon Warrior Cartoon Show. See local TV listings for time and station.

ENIX AMERICA CORPORATION
4030 148TH AVE NE, BLDG N
REDMOND, WA 98052-5516

ENIX

Nintendo and Nintendo Entertainment System are registered trademarks of Nintendo of America, Inc.

HAL AMERICA

PINBALL

The pinball game of the '50s meets the technology of the '90s.

Hal America brings pinball to NES™ with Rollerball, and to Game Boy™ with Revenge of the 'Gator. Multi-screen, vertical scrolling pinball guaranteed to challenge any player, beginner or pinball wizard. The most life-like movement and game play of any video pinball game. GamePro magazine says "Revenge of the 'Gator's snazzy little reptiles show off Game Boy™ at its best".* According to Game Players Magazine, "Rollerball is truly a dream pinball machine".*

- Simulates real flipper action
- Realistic ball action
- Head-to-head competition
- Bonus play

"Gator selected #6 all time best Game Boy™ Title by Nintendo Power Magazine."

HAL AMERICA INC.
The Fanatic Specialists™

Licensed by Nintendo®

7873 S.W. Cirrus Drive, Building 25F • Beaverton, Oregon 97005 • Tel 503/644-4117 • Fax 503/641-5119

Nintendo, Game Boy and the Official Seals are trademarks of Nintendo of America Inc. ©1991 Nintendo of America Inc.

QUANTUM FIGHTER

■ The setting—Earth, the future. ■ The defense computer protecting the entire planet has been invaded by a constantly mutating, evolving virus. ■ One lone volunteer has the courage to face the virus on its own ground. ■ Converted to raw data and transferred into the circuits of the computer, the molecular structure of this brave warrior is transformed by the as-yet untested Image Transfer System. ■ Into the circuits of the computer steps an unlikely hero—the Quantum Fighter! ■ Six levels of challenging action, unequalled game control, and a surprising arsenal of weapons!

HAL™

HAL AMERICA INC.

The Fanatic Specialists

7873 S.W. Cirrus Drive, Building 25F, Beaverton, Oregon 97005
Tel. 503/644-4117 Fax. 503/641-5119

Licensed by Nintendo for play on the

Nintendo ENTERTAINMENT SYSTEM®

Official Nintendo Seal of Quality®

HAL is a trademark of HAL America Inc. Nintendo®, and Nintendo Entertainment Systems® are registered trademarks of Nintendo of America Inc

SHADOW

By Boogie Man

New York City's been taking a lot of hits in the media lately. But if you think the Big Apple's bad news now, it's positively rotten to the core in 1997!

That's the year Shadow Dancer, the long-awaited sequel to Sega's Revenge of Shinobi, forces Joe Musashi (a.k.a. Shinobi) out of retirement to once again wipe out Genesis-generated bad guys and save the world. But Joe hasn't spent his off-time lost in meditation; he's been busy training a crafty co-star – a big, white German shepard.

If you can make it here, you'll make it anywhere.

If you're a bonafide student of Shinobi start loosening up your "throwing" thumb; this sequel's a good one, featuring shuriken-tossing up the kimono. However, although its graphics and overall challenge are above average, it's definitely a notch below Revenge of Shinobi. And if you got off on the arcade version of Shadow Dancer, be forewarned: this cart only has a bare bones resemblance to the coin cruncher.

Dancing in the Shadows

Still popping brain cells trying to figure out what "Neo Zeed" means, Shinobi vets? Here's another headache for you: this time you battle the evil minions of "Union Lizard." These fanatics have taken a load of blondes hostage and utterly devastated New York City in the process. As Shinobi, you and your canine sidekick must rescue fair-haired slaves in every stage.

You get five rounds of basically horizontally scrolling action, although there's an outrageous elevator battle up the side of the Statue of Liberty in Round 3.

No sightseeing allowed on the Statue of Liberty.

Each round consists of either two or three good-looking stages – on streets of fire, across a bridge, up Lady Liberty, across a dark and deadly cavern, and through five murderous rooms – and a boss stage.

Up against the Wall.

PROTIP: Round 2's Wall Monster boss has a big mouth.

PROTIP: Round 3's boss lady has one weak spot. Wait for her to roll the saw blade at you.

PROTIP: Round 4's flying Fire Wheel boss has a weak hub.

After you beat a stage boss, you get a rad bonus round – a dizzyingly-paced, vertically-scrolling dive off the edge of a building, where you plummet through space, tossing throwing stars down at a horde of ninjas flying up at you.

Take a fall during the Bonus Stage.

ILLUSTRATION: ERIC APEL

[illegible]

Points add up to extra lives, but you'll find a few 1-Ups and 2-Ups, too. There are three levels of difficulty, each of which increases the number of evil-doers you face.

PROTIP: There's a 2-Up in Round 3 Stage 2. You must power up and then zap the lone Spinning Warrior on the extreme right side of the ground floor.

Fighting Tooth and Shuriken

Shinobi's got all his regular moves including the gravity-defying somersault, but his weapons are slightly different. Unlike Revenge of Shinobi shurikens are unlimited, but they still automatically turn into a devastating katana (sword) during close shaves. If infinite throwing stars is too sissified for you, check out the "no-shurikens" mode.

During every stage you can also cast a unique ninjitsu magic, but this time around, you only have one magic ability per stage which means you'd better use it at the right time.

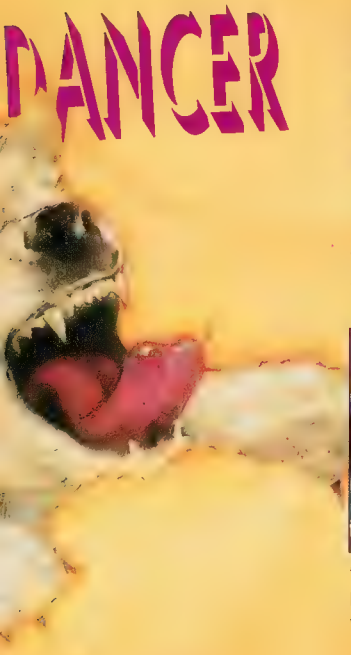

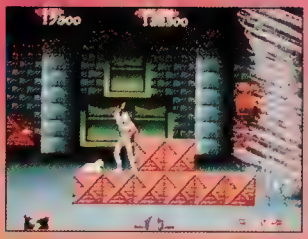

One of Shinobi's magic moments.

PROTIP: The Red Ninjas are a big league pain, but remember they land, where you [illegible]

PROTIP: From Round 2 on, try saving your magic till you face the bosses. It cuts down two of their lives.

As far as video animal talent goes, Joe's dog is totally blue-ribbon. He barks when enemies are near, and he always "heels" after he attacks. He's easy to control, too. Simply hold down B till an onscreen dog icon flashes then release it; your woofer puts the bite on your enemies till you waste them or they beat him up. When that happens your pooch becomes a helpless pup, literally shrinking onscreen.

PROTIP: The dog barks at off-screen enemies. You can't get them until they appear, but he can attack.

PROTIP: The dog is best against gunmen. Enemies with sharp edges make dog meat.

Shadow of Revenge

Shadow Dancer's a good sequel, but it suffers in comparison to Revenge of Shinobi. The regular enemies are deadly, but they don't have the wicked moves of some of Revenge's bad guys. Also there are hardly any obstacles or traps to chal-

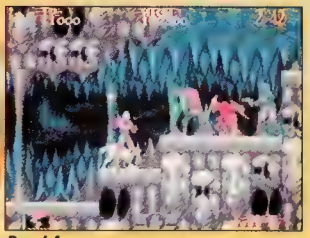

Round 4 cavern carnage.

lenge your jumping skills. And unlike Revenge with its tricky maze at the end, Shadow's conclusion features five rooms that are strictly linear.

PROTIP: In Round 5's Room 2, when you face three or more Spinning Warriors, stay back and let them spin together. Three become one.

PROTIP: In Round 5's Room 5, a 1-Up sometimes appears just above the exit.

PROTIP: In Round 5's Rooms 4 and 5, try not to use Ninja Magic until the nasty crowd of ninjas shows up just before you reach the exit.

The graphics, too, don't quite have the overall pizzazz of the original. Most of the backgrounds don't jump out at you like Revenge's did. And taken as a whole the U.L. soldiers don't look nearly as slick as Revenge's band of assassins.

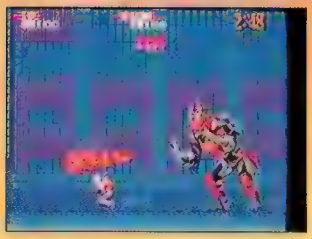

The Round 1 boss plays a hot game of peek-a-boo.

On the plus side, this tough cart puts up a good fight. The dog is a great ally. Some of the bosses look sharp and they'll make you work, too. The sounds are right on. The bonus stages are fast-paced, fun games within a game.

Thank you, Masked Man

Conclusion. If hack-n-slash ninja action jacks you up, go for either Revenge of Shinobi or Strider (see *GamePro*, February '91) first and then put the moves on Dancer. Shinobi masters, however, must try this cart. Even though the sequel doesn't rise above the original, Joe knows ninjas.

Shadow Dancer by Sega (Price Not Available – Available Now, 4 megs).

GENESIS™ DO

THE FIRST AND ONLY

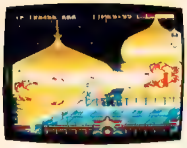

1. Hang gliding deep into enemy territory is just the start Past these gleaming turrets lie frozen wastes, mechanical jungles and gigantic battleships.

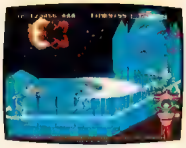

2. Beware of the burly machine gunners Unleash your laser sword Watch for the special item to get a super sword

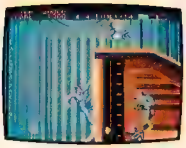

3. Use your grappling hook to clamber up vertical walls, while fierce guards attack without mercy

4 On the top of a building, climb rickety scaffolding to build your stamina. Also collect a mechanical attack bird here.

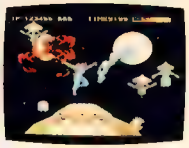

5 Collect two drones and then you get the white mechanical panther to help in your assault, as he leaps at the moon.

ES STRIDER.

7 8-MEG GAME EVER.

6. Mad wolves lunge at you from deep in the arctic wastes. Here you can get a friendly droid to help you battle the enemy.

7. In the midst of angled scaffolding, mechanized defenders rock on ball bearings as they try to blast you into atoms.

8. Within the forest you fling yourself onto swinging vines and meet Amazon women. Don't fall—deadly piranha fish infest the waters below.

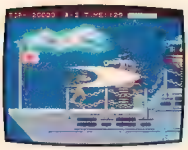

9. Automatic cannon fire assaults you aboard the fleet cruiser of the evil empire. Soon you'll face its largest cannon—it's awesome.

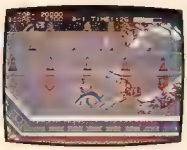

10. You must face and defeat such mechanical minions of death, before you reach the inner sanctum of Number One.

It's here. Strider—the most powerful home video game ever. The ultimate arcade hit. From hard hitting non-stop action to the awesome graphics and radical gameplay. Strider is definitely here!

An evil Syndicate has violently overthrown Russia and is using their scientific and military might to take control of the world. You land your hang glider in an industrial town and begin your quest to defeat the evil mastermind. You use your incredible acrobatic skills as you leap onto moving platforms, climb to the top of I-beams with your grappling hook and slide with heels dug in down steep slopes while you evade razor sharp spokes.

With your only weapons, a trusty laser sword and swift hover craft, you take on mutant centipedes, ancient dinosaurs, pirates, mad dogs, monkey-like mechanical robots and finally the evil mastermind in his mechano-skeletal headquarters.

It's what happens when 8-meg power combines with the only true 16-bit system. Only on Genesis by Sega.™

Sega and Genesis are registered trademarks of Sega of America, Inc. Strider is a trademark of Capcom, Inc. © 1990 Sega of America, Inc P.O. Box 2167, South San Francisco, CA 94080

GENESIS DOES IT ALL.

ARCADE GAMES:

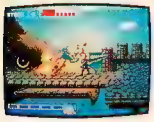
Golden Axe

Space Harrier II™

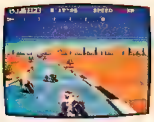
Super Hang-On™

Super Thunder Blade

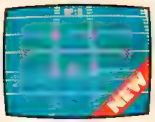

Cyberball

Strider™

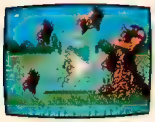
Altered Beast™

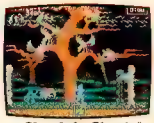
Ghouls 'n Ghosts™

The Revenge of Shinobi

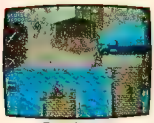
Rambo III®

Truxton

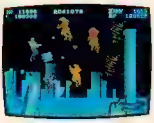
Forgotten Worlds™

MUSIC VIDEO:

ADVENTURE GAMES:

Super Monaco GP

E-S.W.A.T. City Under Siege™

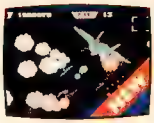

Afterburner II™

Michael Jackson's Moonwalker™

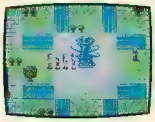
Phantasy Star II

The Sword of Vermillion

SPORTS GAMES:

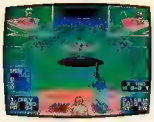
Tommy Lasorda Baseball™

World Championship Soccer™

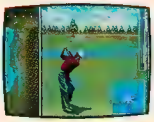
Arnold Palmer Tournament Golf™

Pat Riley's Basketball™

James "Buster" Douglas Knockout Boxing™

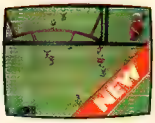

Joe Montana Football**

ACTION GAMES:

Thunder Force II

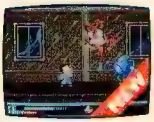

Ghostbusters II™

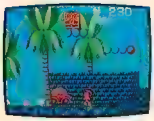
Alex Kidd: Enchanted Castle™

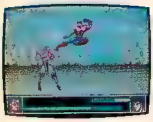
Last Battle™

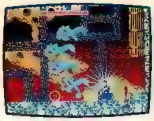
Mystic Defender™

Dynamite Duke™

STRATEGY/PUZZLE GAMES:

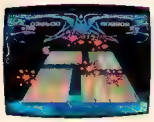
Zoom!™

Columns™

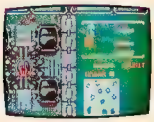
Herzog Zwei

Dick Tracy®

Spider-Man®***

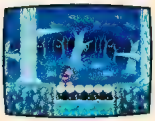
The Castle of Illusion™ Starring Mickey Mouse

SEGA™
GENESIS™

Altered Beast™ the Sega arcade hit, comes with the Genesis system. Other games sold separately. Sega and Genesis are registered trademarks of Sega of America, Inc. Ghouls n' Ghosts, Strider and Forgotten Worlds are licensed trademarks of Capcom, Inc. Rambo III is a registered trademark of Carolco International N.V. Thunder Force II is a trademark of Techno Soft. Zoom! is a trademark of Discovery Software International, Inc. Truxton is a copyright of Toaplan Co. Ltd. Cyberball is a registered trademark of Atari Games, Inc. Ghostbusters © 1984 Columbia Pictures Industries, Inc. Original game © 1984 Activision. Spider-Man® & © 1990 Marvel Entertainment Group, Inc. All rights reserved. Dick Tracy and Mickey Mouse are copyrights of The Walt Disney Company. Michael Jackson's Moonwalker is a trademark of Ultimate Productions. Dynamite Duke is a trademark of Seibu & Kaihatsu, Inc. All other game titles are trademarks of Sega of America. *Anticipated game availability Winter 1991. **Summer 1991.

POWERBALL™

SMASH
INTO THE FUTURE

In a futuristic sports arena, you're running upfield, free and clear, when WHAM! your opponent slams into you with a bone-jarring tackle knocking the ball loose. On defense, switch control to your nearest player, then devastate the ball handler with a lightning spin kick, forcing another fumble. Now pick it up and sprint upfield. Then cut back to evade tacklers, fake the goalie, and bust through for a touchdown!

namco 2 PLAYERS

This is Powerball, the sports game where teams of armored athletes hammer each other in a furious slugfest. Powerball combines skills from martial arts, football, and rugby. Each of the twelve teams boasts a unique level of skills. Whether you compete against the computer or a friend, you'll thrill to the action of Powerball, the smash sport of the future.

For more information write:
Namco, Hometek Inc. 3255-1 Scott Blvd. Suite 102 Santa Clara, CA 95054-3013.

OFFICIAL SEGA GENESIS SEAL OF QUALITY

POWERBALL TM & © 1991 Namco Ltd. All rights reserved.
Licensed by Sega Enterprises Ltd. for play on the SEGA™ GENESIS™ SYSTEM.

namco
The Game Creator

Sword of Sodan

By C.T. Aslan

Hack and slash fanatics rejoice! Sword of Sodan is out for the Genesis, and it's slice and dice time. Zoras the malevolent wizard has zapped your pop, King Pallas, and claimed the throne for himself. As one of King Pallas' two surviving heirs, the task has fallen to you to reclaim your father's kingdom.

Sword of Sodan is a seven-level, gory, horizontally-scrolling, fight-to-the-death cart designed for gamers who don't like to read instruction manuals before getting down to business.

This one-player cart imitates the best sword 'n sorcery arcade games perfectly – including the realistic grunts and groans and the large, colorful characters that gush blood when they bite the dust.

Pick a Potion, Any Potion

Naturally, there's a little more to S of S than slicing up enemies. Occasionally, colored potions appear that your character can pick up and drink. Potions come in four colors and combining them produces different results. A little experimentation goes a long way in Sword of Sodan.

PROTIP: Combine the red and the purple potions to gain a free life (up to nine lives maximum). Build up your lives during the first three levels.

PROTIP: Drinking four purple potions simultaneously enables you to warp to the next level. Use this trick to warp past the Zombie Graveyard. It works until you reach the Foyer of Castle Cragganmore.

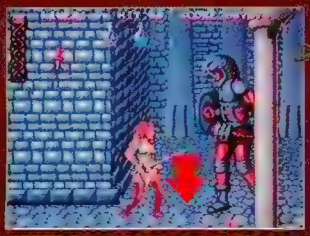

PROTIP: To avoid pit traps in the Foyer, look for a slight discoloration on the floor. That's where the pits open.

PROTIP: In the Foyer, avoid the first two pits but deliberately jump into the third pit to warp to the next level without taking any damage.

PROTIP: You can never carry more than four potions at once – you have to use them to get more.

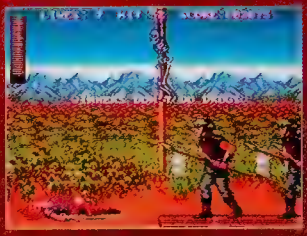

PROTIP: Use one of each color potion simultaneously; you'll die instantly and receive an anti-drug message.

PROTIP: After defeating the Flying Bugs in the Underground Passage, move to the far right of the screen, kneel down, and thrust your sword to the right. You'll kill a wizard coming from the right side before he has a chance to damage you.

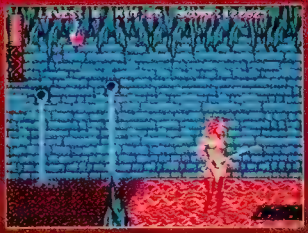

PROTIP: You can walk on the lava pits in the Underground Passage if you use the blue and the purple potions to create a shield.

The Mark of Zoras

What would an adventure game be without an ultimate evil? Sword of Sodan has one of the baddest villains to ever slime his way into a Genesis cart. His name is Zoras, and he makes Darth Vader look like a Boy Scout. Zoras appears in two forms, a large "Jabba the Hut" type creature and a human. Either way, he's deadly.

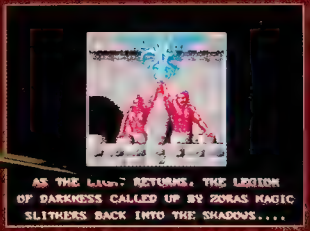

Quick wits and a sharp sword is what you need for victory.

PROTIP: When Zoras first appears in the City Streets, he can't be hit. Don't waste your time hacking at him, go after the flying bug that accompanies him.

If you're looking for a real brain-buster, find another cart. But if it's blood and guts you want, Sword of Sodan could be your cup of plasma.

Sword of Sodan by Electronic Arts ($49.95 – Available Now).

GamePro Game Rating

Graphics | Sound | Gameplay | FunFactor | Challenge

Jamie Bunker
Professional Gamer

"Here's one game that really smokes"

When Jamie says Gaiares really smokes, we believe him. That's because Jamie's been a professional video game tester since he was twelve. And when we introduced Jamie to the eight meg power and 3 way scrolling graphics of Gaiares, he was blown away.

Why? Because Gaiares is the first of its kind to offer universal action, outrageous sound, plus a side kick probe that terrorizes enemy ships by stealing their fire power, then returns so you can blow them out of oblivion.

So before you buy the next game for your Sega system, see what the pro's go for, then go for Gaiares.

RENOVATION™ PRODUCTS

987 University Avenue, Suite 10
Los Gatos, CA 95030 (408) 395-8375

MUSHA

By Doctor Dave

It's 2290 and the Intelli-computer, "Dire 51," has gone berserk and threatens to destroy the Earth. It's up to the MUSHA Team, using a highly advanced form of Armed Armor, to short circuit Dire 51 before it wipes out the planet. MUSHA is a one player, vertically scrolling shoot-em-up. You become a MUSHA agent and battle Dire 51 through seven rounds of non-stop action in the skies above the Earth. In addition to your normal weapon, you can grab three special weapons – a powerful beam, missiles, and a shield. Destroy enemies and grab differently colored capsules to power-up your weap-ons. Snag power chips and use them to build different defensive formations. You've got endless continues, and you'll need them! MUSHA just might turn your brain into mush!

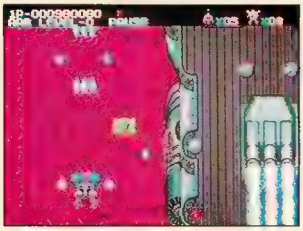

PROTIP: Stay clear of the Laser Cannons on this lava death ship. They'll fry you in an instant and they're difficult to destroy.

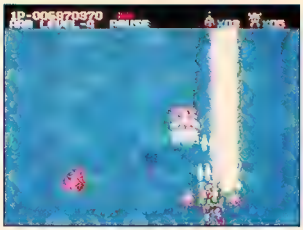

PROTIP: When you fly through the clouds watch for shadows below you to show you where attacking enemies will emerge from the clouds.

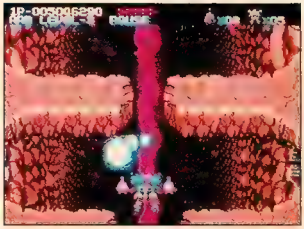

PROTIP: Keep your wits about you! During this area the game scrolls rapidly and you must battle attacking enemies while simultaneously dodging your way through a cliff-like maze.

Musha by Seismic (Price Not Available – Available Spring '91, 4 megs).

Gaiares

By Doctor Dave

It's the not-so-distant future and Earth has been turned into a polluted wasteland. The surviving humans have just discovered that Gulfer, an intergalactic terrorist organization, is preparing to use the Earth to make deadly weapons. Dan Dare, an ace fighter pilot, is out to save the planet in this one player, horizontally and vertically scrolling shoot-em-up. The game features eight tough levels of fighting over land, under water, and even inside of the planet. Each stage ends as you battle a terrifying boss. You begin the game with basic firepower and missiles and search for over eight special weapons, including three special defense weapons, using a unique TOZ system. This device enables you to latch on to enemies and make their weapon systems your own. This spectacular shoot-em-up is a must for space gunners everywhere. Novice space jockeys need not apply.

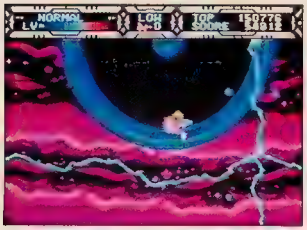

PROTIP: Watch out for the Black Holes. If you're sucked into the middle you'll blow up. The lightning is distracting but not harmful.

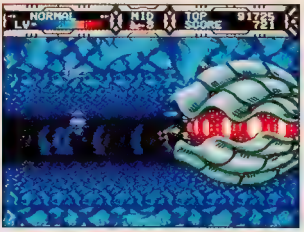

PROTIP: Beat this Stage 2 underwater boss by staying in the upper left portion of the screen and positioning TOZ directly below you. Now you can blast away without taking any damage.

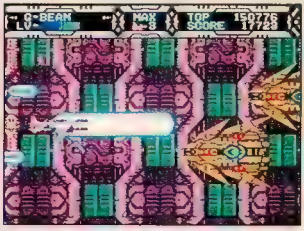

PROTIP: Use TOZ to grab middle bosses' weapons and then use them to destroy the bosses.

Gaiares by Renovation ($69.95 – Available Spring '91, 8 megs).

PAC-MAN'S BACK AND GAME BOY'S GOT HIM!

PAC-MAN © 1980, 1990 Namco Ltd.

The arcade classic Pac-Man makes his Game Boy™ debut in this sensational new release from Namco. Relive the adventure as you munch your way through twisting mazes filled with power pellets, bonus fruit, and those wicked ghosts! Beware of their touch- they've been known to snack on Pac's.

Hook up with a friend to double the excitement in this first 2-player Pac-Man.™ Determine the challenge by choosing the number of lives you'll need to defeat your opponent. Add fuel to the rivalry by using the handicap feature which allows two players to begin in different rounds. Gulp down a ghost and shoot'em to your opponent's maze!

There's Ghosts to gobble so get Pac'n.

namco
The Game Creator

3255-1 Scott Blvd. Suite 102 Santa Clara, CA 95054-3013

Nintendo, Game Boy and the Official seals are trademarks of Nintendo of America Inc

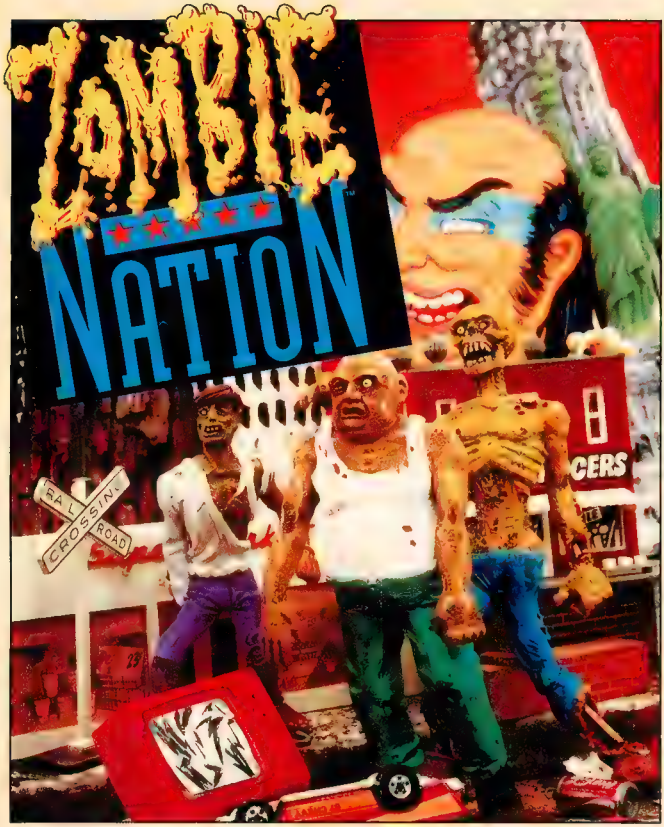

Monday December 13, 1999

Zombie Hoards Attack U.S.

▪Strange samurai head heading to New York City.

By I. C. GOOLS, Times Staff Writer

NEW YORK--What appeared to be a harmless meteorite crashing in the Nevada desert has turned out to be Darc Seed, an evil alien creature with horrible powers. By shooting strange magnetic rays, Darc Seed has turned the helpless nation into zombie slaves and has brought the Statue of Liberty to life to do his dirty work.

There Goes the Neighborhood

Mrs. Emma Nuttz of Brooklyn had this to say about the situation. "Just when it seemed safe for decent folks to walk the streets again along comes this Darc Seed with his gang of Zombie hooligans and there goes the neighborhood. And if that wasn't bad enough, it seems the only way to defeat this ruffian is by totally destroying every in sight. Now there really goes the neighborhood!"

Mr. I.M. Sickentired of the Bronx added, "As if we didn't have enough stinkin' garbage on the streets already. Between the freakin' wino's and the blasted beggars and all the other louses already fouling up this miserable town...and now these sleazeball zombies!! It's enough to make me want to move to freakin' Los Angeles with all the other fruits and nuts!!!

Mayor Heminhaw immediately called an emergency press conference where he read the following prepared statement. "I um, er, ahem, ah, I am doing everything, ah, er, er, humanly possible to see to it that ah, this situation er, um, this terrible situation ah, comes to a ah, ahem, a swift and , er, um, um, a swift and satisfactory close. I er, er, um, have no further er, er, comment at this time. Thank you".

ZOMBIE NATION:
Ground Shaking NES™ Action

Zombie Nation is a ground shaking action/shooting game.for the Nintendo Entertainment System®. The object of the game is to wreak total destruction on everything you see by firing powerful projectiles (it's a dark and dirty job, but somebody's got to do it). Meanwhile, you need to rescue as many zombie hostages as you can in order to gain enough strength for the ultimate showdown with Darc Seed (he's toast!).

ZOMBIE NATION:
Devastating Graphics and Pounding Sound Effects

Zombie Nation's graphics are so devastatingly realistic you'll almost be tempted not to demolish them (yeah right!). And the relentlessly pounding sound effects will make you feel like you're right in the middle of the action hammering away at skyscrapers, mountains, and everything else that crosses your path.. So don't just stand there like a Zombie, get your copy now!

Nintendo and Nintendo Entertainment System and the official seals are trademarks of Nintendo of America Inc.
© 1990 Nintendo of America, Inc.
© 1990 Meldac/Live Planning

Licensed by Nintendo for play on the Nintendo ENTERTAINMENT SYSTEM®

For more information please contact:
Customer Service:
Telephone: (213) 286-7043
Fax: (213) 286-7039

meldac

Meldac of America, Inc.
1801 Century Park East
Suite 2210
Los Angeles CA. 90067

FREE MEMBERSHIP—Join "The Fun Club" Today! **Save Money** on Nintendo, Sega Genesis and Game Boy. We've got games and accessories. Just fill out this coupon and mail it in. You will receive our money saving catalog monthly.

Name _____

Address _____

City _____

State _____ Zip _____

GP391

FREE MEMBERSHIP—Join "The Fun Club" Today! **Save Money** on Nintendo, Sega Genesis and Game Boy. We've got games and accessories. Just fill out this coupon and mail it in. You will receive our money saving catalog monthly.

Name _____

Address _____

City _____

State _____ Zip _____

GP391

FOR YOU!

FOR A FRIEND!

PLACE
STAMP
HERE

THE FUN CLUB
FUNCO, INC.
4948 Highway 169 North
New Hope, MN 55428

PLACE
STAMP
HERE

THE FUN CLUB
FUNCO, INC.
4948 Highway 169 North
New Hope, MN 55428

SWAP YOUR OLD NINTENDOS FOR CASH OR NEW TITLES

WE BUY USED/WE SELL

10 Yard Fight	$6/$12
1942	12/19
1943	22/39
720	10/16
8 Eyes	8/14
Abadox	20/32
Adv. Bayou Billy	6/12
Adv. Dino Riki	6/12
Adventure Island	22/39
Adventure Island II	26/44
Adv. of Lolo	12/19
Adv of Lolo II	24/42
Adv. Tom Sawyer	6/12
After Burner	24/42
Air Fortress	12/19
Airwolf	10/16
Al Unser	12/19
Alien Syndrome	12/19
All Pro Basketball	20/32
Alpha Mission	6/12
Amagon	8/14
Anticipation	12/19
Arch Rivals	26/44
Archon	6/12
Arkanoid (Game)	24/69
Arkanoid (Control)	26/49
Ark. (Game/Cntrl)	48/99
Arkistas Ring	20/32
Astyanax	6/12
Athena	8/14
Athletic World	16/24
Baby Boomer	24/42
Back to Future	8/14
Back to Future II/III	24/42
Bad Dudes	12/19
Bad News Baseball	24/42
Bad Str Brawl	10/16
Baloon Fight	14/22
Bandit Kngs of Anc	26/44
Bards Tale	24/42
Bart Simpson	26/44
Baseball	8/14
Baseball Simulator	18/29
Baseball Stars	26/44
Bases Loaded	12/19
Bases Loaded II	18/29
Batman	14/22
Battle of Olympus	18/29
Battle Chess	26/44
Battle Tank	24/42
*Beetle Juice	24/42
*B Bird Hide/Seek	22/39
Big Foot	26/44
*Bill/Ted's Adv.	24/42
Bionic Commando	8/14
Black Bass	28/49
Blades of Steel	18/29
Blaster Master	8/14
Block	24/42
Bomber Man	12/19
Boulder Dash	22/39
A Boy /His Blob	12/19
Breakthru	10/16
Bubble Bobble	18/29
Bugs Bunny	28/49
Bugs Bunny Bthdy	28/49
Bump & Jump	14/22
Burai Fighter	8/14
Burger Time	14/22
Cabal	26/44
California Games	20/32
California Raisins	24/42
Captain Comic	12/19
Captain Skyhawk	24/42
Casino Kid	18/29
Castle Dragon	6/12
Castlequest	10/16

Castlevania	$12/$19
Castlevania II	10/16
Castlevania III	26/44
Cave Man Games	24/42
Chmpshp Bowling	22/39
Chessmaster	24/42
Chiller	16/24
Chubby Cherub	22/39
Circus Caper	16/24
City Connection	10/16
Clash/Demonhead	8/14
Classic Conc	24/42
Clu Clu Land	16/24
Cobra Command	10/16
Cobra Triangle	12/19
Code Name Viper	10/16
Commando	6/12
Conan	24/42
Conflict	26/44
Conquest/Xtal Pal	24/42
Contra	12/19
Crystal Mines	22/39
Crystalis	30/54
Cybernoid	6/12
Dr. Chaos	10/16
Dr. Jekyll/Hyde	6/12
Dr. Mario	26/44
Dance Aerobics	10/16
*Darc Seed	24/42
Dash Galaxy	4/9
Days of Thunder	24/42
Deadly Towers	12/19
Death Race	242
Defender II	12/19
Demon Sword	8/14
Defender/Crown	14/22
*Deja-Vu	26/44
Desert Command	10/16
Dest Earth Star	4/9
Destiny of Emperor	26/44
Dick Tracy	22/39
Dig Dug II	20/32
*Digger	24/42
*Dirty Harry	26/44
Disney Adv.	18/29
Donkey Kong	18/29
Donkey Kong Jr	16/24
Dnky Kg Jr Math	32/59
Donkey Kong 3	12/19
Donkey Kong Clas.	16/24
Double Dare	24/42
Dbl. Dragon	14/22
Dbl. Dragon II	20/32
Dbl. Dribble	18/29
*Drac's Night Out	24/42
Dragon Power	8/14
Dragon Spirit	18/29
Dragon Warrior	8/14
Dragon Warrior II	32/59
*Dragon's Lair	26/44
Duck Hunt	4/9
Duck Tales	18/29
Dungeon Magic	26/44
Dusty Diamond	28/49
Dyno Warz	14/22
Elev. Action	18/29
Evert/Lendl Tnns	22/39
Excitebike	8/14
F-15	20/32
Family Feud	26/44
Fantasy Zone	16/24
*Fana	26/44
*Faxanadu	8/14
Fester's Quest	10/16
Fighting Golf LT	16/24

Final Fantasy	$24/$42
*Firehouse Rescue	26/44
Fist/North Star	12/19
*Flight of Intruder	24/42
Flying Dragon I	6/12
*Flying Dragon II	24/42
*Flying Dragon III	24/42
*Formula I	26/44
*Frankenstein	26/44
Freedom Force	10/16
Friday the 13th	8/14
*Fun House	26/44
*G. I. Joe	26/44
Galactic Crusader	22/39
Galaga	16/24
Gauntlet	8/14
Gauntlet II	24/42
Genghis Khan	32/59
Ghost & Goblins	8/14
Ghost Busters	8/14
Ghost Busters II	10/16
Gilligans Island	22/39
Goal	18/29
Godzilla	14/22
Golf	10/16
Golf Pebble Bch	18/29
Golgo 13	6/12
Goonies II	8/14
Gotcha	6/12
Gradius	8/14
Gremlins II	26/44
Guardian Legend	8/14
Guerilla War	10/16
Gum Shoe	8/14
Gunsmoke	12/19
Gyruss	10/16
Hard Driven	24/42
*H Gilbrotters	24/42
*Hatris	24/42
Heavy Barrel	10/16
Heavy Shredin	26/44
Heroes/Lance	26/44
Hogans Alley	10/16
Hollywood Sqs	16/24
Hoops	10/16
*Ht Rd Oct	26/44
Hydlide	6/12
I Can Remember	22/39
Ice Climber	10/16
Ice Hockey	8/14
Ikari Warriors	8/14
Ikari Warriors II	10/16
Image Fight	22/39
Immortal, The	20/32
Imp Mission II	20/32
Indiana Jones	8/14
Ind. Jns. Lst Crsd	24/42
Infiltrator	8/14
Iron Sword	14/22
Iron Tank	8/14
*Ish Way /Stnes	24/42
*Isolated Warrior	24/42
J Nicklaus Golf	20/32
Jackal	10/16
Jackie Chan Kg Fu	22/39
Jaws	10/16
Jeopardy	18/29
Jeopardy Jr.	24/42
Jeop 25Th Aniv.	24/42
John E Otrback	10/16
Jordan Vs. Bird	14/22
Journey to Silius	14/22
Joust	12/19
Karate Champ	8/14
Karate Kid	10/16

Karnov	$10/$16
Kickle Cubicle	30/54
Kid Icarus	24/42
Kid Kool	22/39
Kid Niki	14/22
King Knight	6/12
King Neptune	16/29
Kings Of Beach	10/19
Kiwi Kraye	24/42
KLAX	24/42
Knight Rider	14/22
*Krion Conquest	24/42
Kung Fu	6/12
Kung Fu Heroes	10/16
Last Ninja	22/39
Last Starfighter	20/32
Legacy/Wizzard	8/14
Legend of Kage	6/12
Legendary Wings	10/16
Life Force	12/19
Little Lg Baseball	22/39
Little Nemo Dr. Mstr.	28/49
Loom Runner	12/19
Loopz	26/44
*Lord of Lightning	24/42
Low G Man	26/44
Lunar Pool	20/32
M.U.L.E.	22/39
M. Andretti G.B.	24/42
*M. Ditka Bg Ftbl	26/44
Ms. Pacman	24/42
Mach Rider	8/14
Mad Max	22/39
Mafat Conspiracy	22/39
*Magic Candle	24/42
M Johnson Bskb.	10/16
Mgc Sherezade	16/24
*Mgc/Sherezade II	24/44
Magmax	6/12
Maj Lg Baseball	8/14
Maniac Mansion	28/49
MappyLand	22/39
Marble Madness	16/24
Mario Brothers	22/39
Marvels X-Men	12/19
Master Chu	20/32
Match Box Racers	24/42
Mech Attack	18/29
Mega Man	26/44
Mega Man II	24/42
Mega Man III	32/59
*Mendel Palace	24/42
Metal Fighter	18/29
Metal Gear	4/12
Metal Mech	24/42
Metroid	8/14
Mickey Mouse	16/24
Mighty Bmb Jack	12/19
Milipede	16/24
Milon's Sec Castle	12/19
Mission Cobra	12/19
Mission Impossible	20/32
*Monopoly	24/42
Monster Party	14/22
*Mnstr Truck Rally	24/42
*Motor City Patrol	24/42
Muppet Adv.	26/44
Muscle	8/14
Mystery Quest	10/16
NARC	22/39
*Nascar Challenge	26/44
Natl Football Lg	16/24
New Zealand Story	24/42
Nightmare Elm Str.	24/42
*Ninja Crusaders	24/42

Ninja Gaiden	$12/$19
Ninja Gaiden II	18/29
Ninja Kid	8/14
Nobun. Ambition	18/29
*Noid Game	24/42
*North & South	26/44
ORB 3D	24/42
Operation Wolf	8/14
Othello	10/16
P.O.W.	12/19
Pacman	18/29
*Palamedes	24/42
Paper Boy	24/42
Paradikus	24/42
Password	26/44
Perfect Fit	22/39
Pesterminator	22/29
Phantom Fighter	18/44
Pictionary	26/22
Pinball	14/42
Pinball Quest	24/22
Pinbot	14/44
Pipe Dream	26/42
Pirates	24/14
Platoon	8/49
Play Act. Ftbl	28/42
Police Academy	24/42
Popeye	24/22
*Power Pad Ftbl	14/42
Predator	24/42
Price is Right	28/49
Princess Tomato	26/44
Pro Am Racing	14/22
Pro Wrestling	10/16
Punch Out	14/22
Punisher	24/42
Puss and Boots	24/42
*Puttmaster	24/42
Puzzle	20/32
*Puzznic	24/42
*Pyro	24/42
Quix	26/44
Q-Bert	14/22
Racket Attack	14/22
Rad Gravity	24/42
Rad Racer	10/16
Rad Racer II	18/29
Raid Bungl. Bay	6/12
Raid 2020	18/29
Ralley Bike	22/39
Rambo	6/12
*Rambo III	24/42
Rampage	14/22
RBI Baseball	12/19
RBI Baseball II	24/42
Remote Control	14/22
Renegade	6/12
Rescue Emb Miss.	6/12
Rescue Rangers	24/42
Ring King	14/22
River City Ransom	10/16
Road Blasters	16/24
Road Runner	14/22
Robo Demons	20/32
Robo Cop	14/22
Robo Warriors	8/14
Rock 'N Ball	12/19
Rocket Ranger	20/32
Roger Rabbit	16/24
Roller Ball	18/29
Roller Games	26/44
Rolling Thunder	10/16
Romance/3 Kings	4/12
Rush 'N Attack	8/14
Rygar	8/14

*Samurai Conflict	$24/$42
Search For The King	24/42
Section Z	4/9
Seicross	8/14
Sesame Street 123	20/32
Sesame Street ABC	20/32
*Shadow of Ninja	26/44
Shadowgate	12/19
Shingeh, the Ruler	28/49
Shinobi	20/32
Shooting Range	16/24
Short Order	18/29
Side Pocket	38/72
Silent Assault	22/39
Silent Service	12/19
Silk Worm	18/29
Silver Surfer	24/42
The Simpsons	26/44
Skate Or Die	8/14
Skate Or Die II	26/44
Ski Or Die	24/42
Skull/Crossbones	24/42
Sky Kid	14/22
Sky Shark	12/19
Slalom	12/19
Snake Rattle & Roll	18/29
Snakes Revenge	10/16
Snoopy Silly Sports	26/44
Soccer	8/16
Solar Jetman	26/44
Soloman's Key	12/19
Soltice	24/42
Spelunker	10/16
Spot:The Game	18/29
Spy Hunter	6/12
Spy Vs. Spy	8/14
Squoon	24/42
Stadium Events	28/49
Star Force	12/19
Star Ship Hector	22/39
Star Soldier	6/12
Star Tropics	24/42
Star Voyager	4/9
Stealth	12/19
Stinger	10/16
Street Cops	18/29
Street Fighter	28/49
Strider	6/12
*Super Cars	24/42
Super Contra	16/24
Super Dodge Ball	14/22
Super Glove Ball	26/44
Superman	14/22
Super Mario	6/12
Super Mario II	18/29
Super Mario III	26/44
Ser Mario/Duck Ht.	3/5
Spr Mario/Dck/Trk	6/12
Super Off Road	18/29
Super Pitfall	16/24
Spr Spike Vllybll	22/39
Super Sprint	14/22
*Sprsuhi Pnell	24/42
Spr Tm Games	12/19
Super Xevious	24/42
Swords/Serpents	26/44
Taboo 6th Sense	6/12
Tag Team Wrst	14/22
Tagin Dragon	24/42
Talking Spr Pwrd	24/42
Target Rengade	10/16
Tecmo Baseball	14/22
Tecmo Bowl	30/54
Tecmo World Wrst.	14/22
T. M.N.T.	16/24

WE BUY USED/WE SELL

Teenage M N T II	$32/$59
Tennis	12/19
Terra Cresta	16/24
Tetris (Nintendo)	24/42
3 Stooges	10/16
Thunderbirds	24/42
Thundercade	14/22
Tiger Heli	8/14
Time Lord	20/32
Titan Warrior	24/42
To the Earth	8/14
Tombs & Treasures	26/44
Toobin	22/39
Top Gun	8/14
Top Gun II	16/24
Top Secret Episode	24/42
Total Recall	20/32
Town & Country	6/12
Track & Field	12/19
Track & Field II	10/16
Trick Shooting	14/22
Trojan	6/12
Twin Cobra	20/32
Twin Eagle	20/32
Ultima	18/29
Ultima II	32/59
Ult. Basketball	26/44
Urban Champion	4/9
Vegas Dreams	34/64
Vindicators	6/12
Volleyball	12/19
WWF Challenge	32/59
Wall Street Kid	22/39
*War Against Drugs	24/42
War on Wheels	24/42
Warewolf	26/44
Wheel /Fortune	16/24
Wheel /Fortune Fam	24/42
Wheel /Fortune Jr.	24/42
Wild Gunman	10/16
Willow	8/14
Win./Lose/Draw	16/24
Winter Games	14/22
Wizards & Warriors	8/14
Wizardry	24/42
World Champ. Wrest.	26/44
World Class Tr. Meet	16/24
World Games	12/19
World Runner	6/12
*World Trphy Soccer	24/42
Wrath of Black Manta	8/14
Wrecking Crew	12/19
Wrestlemania	10/16
Wurm	24/42
Xenophobe	8/14
Xevious	10/16
Xexyz	18/29
*Xybots	26/44
Yo! Noid	22/39
Zanac	8/14
Zelda	10/16
Zelda II	10/16

NINTENDO® ACCESSORIES

AC Power Supply	$6/$15
Action Chair	169
Advantage Joystick	16/24
Control Deck	40/64
Dubl Player Syst	16/24
Game Cleaner	14.95
Light Gun	6/12
Misc Joypads	6/12
Misc Joysticks	4/9
NES Max Joypad	6/12
Power Glove	34/64
Power Pad	22/39
RF Adapters	6/15
Satellite	22/39
Sgle Wrles Remote	10/16
U Force	30/54

MOST GAMES DELIVERED WITHIN 2 BUSINESS DAYS

GAME BOY™

WE BUY USED/WE SELL

Game Boy	$50/$60
(Batt.& Game Not incl.)	
Alleyway	8/12
Amazing Penguin	12/19
*Arazon's Lair	12/19
Baseball	6/12
Bases Loaded	16/24
Batman	18/29
Battleship	14/22
*Beetlejuice	12/19
Boomer's Adv	10/16
Boxxle	12/19
Bowling	14/22
*Bubble Ghost	12/19
Bugs Bunny	10/16
Castlevania Adv	10/16
Cal Trap	14/22
*Chase HQ	12/19
*Chess Master	16/24
*Chmp Dirt Par	14/22
Cosmo Tank	16/24
Dr Mario	14/22
Daedalian Opus	18/29
Days of Thunder	16/24
Dd Ht Scramble	14/22
Dnrtwrlly	14/22
Double Dragon	18/29
Duckdodgers	14/22
Dewebers	12/19
Flipull	10/16
Final Fant. Leg.	16/24

Fist of N. Star	$12/$19
Formula 1	14/22
Fortress Fear	14/22
Gbg Quest	18/29
Ghostbsters II	14/22
*Godzilla	16/24
Golf	10/16
HAL Wrsling	14/22
Heiris	12/19
Heavno Alien	16/24
Hvy Wt Clip Bx	16/24
Hyper Lt Runner	8/14
In Your Face	14/22
*Ishido	12/19
*Jeopardy	12/19
Jordan/Bird	14/22
Kwirk	8/14
Lost in Chase	16/24
Loopz	14/22
Mercenary Force	14/22
Mk Crs Mutnts	16/24
MiaTrap Hotel	14/22
NBA All Stars	16/24
NFL Football	12/19
Nemesis	12/19
*North/South	14/22
Paper Boy	18/29
Penguin Wars	14/22
Pipe Dream	14/22
Ply Act Ftball	14/22
*Power Racer	12/19

Q Billion	$14/$22
*Quarth	14/22
Qix	10/16
R-Type	16/24
Revenge Gator	10/16
Rampart Wars	12/19
*Selector	12/19
Shanghai	16/24
Skate or Die	12/19
Snpy's Mg Show	14/22
*Soccer Mania	16/24
Solar Striker	8/14
Soloman's Club	14/22
Space Invaders	12/19
Spelbrmsn	10/16
St Fighters 2010	14/22
Spr Mario Land	10/16
Super Scrabble	10/16
*Tesmania Story	12/19
Tennis	6/12
Tetris	3/5
TMNT Fall Fit Clan	18/29
Ult Quest Warlor	14/22
Volleyball	8/14
WWF Superstars	14/22
Wheel of Fortune	14/22
Wizards/Warriors	14/22
World Bowling	10/24
World Boxing	16/24

SEGA GENESIS™

WE BUY USED/WE SELL

Cbt Deck NEW	$179
Cbt Deck-USED	110-159
Controller	12/18
Pwrbs Converter	12/19
Power Joystick	32/59
Alter Burner	32/29
Air Diver	12/18
Alex Kidd	14/22
Battle Squadron	24/42
Bimini Run	24/42
Bubsbchn	16/24
Burning Force	20/32
B. Douglas Boxing	32/59
Columns	18/29
*Crack Down	24/44
Cross Fire	24/42
Curse	22/29
Cyberball	24/42
D J. Boy	24/44
*Dick Tracy	28/49
Dynamite Duke	28/44
E Swat	32/59
Fire Zone	28/44
Fire Shark	24/42
Frgtn Wrlds	18/29
Ghost Busters	18/29
Ghouls/Ghosts	20/32
Golden Axe	20/32

Golf	$20/$32
Hard Driven	32/59
Hell Fire	26/44
Herzog Zwei	14/22
Insector X	24/42
J Montana Fbll	32/59
J. Madden Fbll	30/54
Kage Ki	26/44
KLAX	24/42
Lakers/Celtics	28/49
Last Battle	12/18
Mazo Hunter	26/44
M Jckson Mnwalker	22/32
Mickey Mouse II	30/54
Mission Defense	24/42
Mwds Fgrtl Palace	30/54
Mystic Defender	16/24
Paperboy	28/49
Pat Riley Bball	32/59
Pendulum Laurd	26/44
Phantasy Star II	26/44
Phelios	24/42
Populous	18/29
Rambo III	18/29
Revenge Shinobi	24/42
Road Blasters	24/42
Robo Kid	28/49
Shadow Blaster	24/42

Shadow Dancer	$24/42
Shove It	18/29
Skull/Crossbones	26/44
Soccer	14/22
Space Harrier	12/19
Spiderman	26/44
Super Hang On	26/44
Super Hydlide	12/19
Super Monaco GP	26/44
Spr Thndr Blad	8/14
Spr Volleyball	24/42
*SWAT	24/42
Sword of Sodan	24/42
Super Thunderblade	28/72
*Target Earth	20/32
Techno Cop	28/49
Thunder Force	10/16
Trampoline	26/49
* Lasorda Bsbl	26/49
Tramp Terror	26/44
Trampoline	12/19
Whip Rush	24/42
*Wrestle War	24/42
Zenny Golf	20/32
Zoom	12/19

(612) 533-8118

TO ORDER, CALL FUNCO, INC.
4948 Highway 169 N.
OR WRITE TO: New Hope, MN 55428

All Games Come With A 90-Day Warranty

To Purchase: Send check or money order, or credit card number to **FUNCO, INC.**, 4948 Highway 169 North, New Hope MN 55428 Add $4.50 Shipping plus 50¢ per game Add $1.00 per title if ordering by credit card APO's, Canada, Alaska, Hawaii please double shipping charges MN residents please add 6% sales tax WE DO NOT CHARGE YOUR CREDIT CARD UNLESS YOUR GAME IS IN STOCK

To Sell Us Games: Call us first for current prices Prices based on game, instruction manual and or final box Subtract $1.00 for missing manuals and $3 00 for missing boxes
(Due to a 3 month lead time to place this ad, our sell or buy prices may be different) We reserve the right to refuse any purchase or sale All checks are processed promptly.

By Andromeda

He's back...er bad...er, well, you get the idea. M.J., the dancing man himself, has sashayed over to the Sega Master System. In this version of the arcade and Genesis title, Michael is once again out to rescue all the children in the world from the clutches of Mr. Big, the psycho mastermind of crime. The diabolical Mr. Big plans to brainwash the little tykes and use them as his slaves. But not if Michael has anything to say about it.

Michael's Moves

The J-Man's got some fancy moves in this one player version of the game. Although he's more limited than in the Genesis cart, Michael can still kneel, punch, kick, jump and hit, Moonwalk, spin on his toes, toss his hat, and strut his stuff during a Dance Attack.

PROTIP: It's hard to get Michael to do exactly what you want him to with the Master System controller, particularly when he goes down stairs. Try using a Genesis controller for better control – just remember you won't need one of the buttons at all.

PROTIP: The Dance Attack looks nice but doesn't do a whole lot for you. Stick with the basic moves for the best results.

Twist and Shout

To make it to the final confrontation with the nasty one you'll have to slip into Michael's dancing shoes and "Beat It" on down to Club 30, a Parking Garage, a Graveyard, an underground Cavern, and the technoid towers of Mr. Big's hideout. It's five levels, each with three different stages, of vertically and horizontally scrolling arcade-style action, plus a final confrontation with the dreaded Mr. Big.

To clear each stage you and Michael must find all of the kidnapped children that Mr. Big has stashed in some pretty tricky hiding places: behind doors, near windows, in back of gravestones, and even inside the trunks of cars. The faster you find the children the more points you score. You've got three Michaels per game and unlimited continues. A Star Magic gauge on the left of the screen indicates how much life you have left.

PROTIP: In some hiding places you'll find little Michaels. When you snag one of these you get extra Star Magic on your power bar. A good strategy is to learn where these are located and avoid grabbing them until you really need them.

"It's After Midnight and Something Evil's Lurking in the Dark"

Mr. Big's cronies are a mixed lot. Club 30 is packed with gun-toting con men in blue suits.

PROTIP: Watch for the blue suits that jump out of the windows from above. These are usually the ones toting guns. Bad guys leaning against the wall and trying to look casual often have guns also.

PROTIP: Beat the blue suits at the end of each stage by kneeling, pivoting left and right, and punching them when they come to you.

A gang of tough guys, some packing bats, roam around in the Parking Garage, as well as a nasty pack of Dobies whose bite is worse than their bark.

PROTIP: The Dobies come in low and nip at your heels. Try to kneel and toss your hat at them.

PROTIP: To beat the Dobies at the end of 2-3 kneel just to the left of the red car, and keep tossing your hat.

Ghastly Zombies leap from tombstone to tombstone in the Graveyard and creep around in the underground Cavern with Spiders and laser-toting bad guys.

PROTIP: The best way to put Zombies six feet under is to hit Buttons 1 and 2 simultaneously to do a jump and punch move. If you punch them in mid-air they're done for.

PROTIP: Search inside of the Caverns for the missing children. The large Spiders on the wall show you the location of hidden doors.

PROTIP: To beat the laser-toting goons at the end of 4-2 just jump to the top of the cliff and let them drop to the floor. Then jump down behind them and get rid of them with a swift kick or punch.

MOO

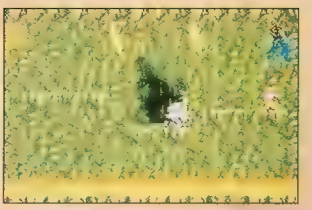

PROTIP: Grab the children inside of Caverns like this by kneeling on the right edge of the ledge and punching the Zombie's feet.

PROTIP: Mr. Big's laser-toting cronies at the end of 4-3 are easy to stop if you jump over them and kick them from behind.

Mr. Big's technoid towers are heavily guarded by goons with lasers as well as automated laser cannons on the ceilings that track you with a vengeance.

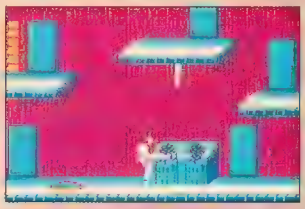

PROTIP: Kick the computer panels to destroy them. This will temporarily stop the ceiling lasers from firing and also open doors to different passageways.

You'll "Beat It"

Unfortunately Michael's magic, the gorgeous graphics, and the nifty tunes (including "Bad, Beat It, Billie Jean," and "Smooth Criminal") just don't make up for the "baddest" part of the game - it's just too easy! But hey, if "you wanna' be startin' something" with Michael you may find the game's a "thriller" anyway.

Moonwalker by Sega of America ($29.95, Available Spring '91, 2 megs).

ILLUSTRATION ERIC LEE

By Riff-Raff

The ruthless Black Bomberman has whisked away your pal the professor's daughter and you're, er, a-mazed. That is, you have to solve 64 tricky, monster-filled mazes in order to get her back. Fortunately, you fit your mission to a T-N-T – you've got a load of little, black bombs that are just what you need to pave an explosive pathway to the Black Bomberman's castle!

The Black Bomberman's castle: you might never see it up close.

Lost in a Maze

Bomberman is a typical maze chaser in the classic Pacman mold with eight levels and eight stages per level. In every stage you get an overhead view of a brick-laden maze patrolled by fat, little monsters (basically highly evolved Pacman beasties). The goal is to bomb all the beasts, blast bricks to find the maze's exit, and not blow yourself up. Oh yes, you've only got four minutes, too!

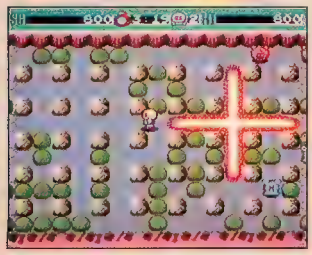

Gotcha!

You get a password for each stage you complete, and if you replay a maze the layout changes. All eight levels finish with boss stages and in the final stage you trade blasts with the Black Bomberman – and he ain't alone!

PROTIP: Sometimes if you do nothing at all during the beginning of a maze, an icon worth extra points appears, but that eats up the clock, too.

PROTIP: If you can bomb all the blocks and leave the exit block for last, you earn bonus points.

More Power to You

In the early going, once you drop a bomb you can't plant another until it blows up. As you annihilate bricks searching for the exit, you'll uncover hidden power-ups that open up entirely new levels of strategy. For example, each Bomb icon enables you to drop an extra bomb at a time and with the Detonator you can pinpoint exactly when your bombs will explode.

PROTIP: Drop several bombs close together in a row and you produce an awesome blast.

PROTIP: After you blow up your pursuers, find the flashing brick for a bonus item.

PROTIP: Be careful not to trap yourself! A Bomb laid is a Bomb played; you can't run through it.

PROTIP: Be alert! Running from the enemy can sometimes lead you right into your Bomb's blast.

PROTIP: Don't blow up bricks at random. Study the maze for places where you can corner creatures with a Bomb.

This Party's a Bomb

Double and even quintuple your pleasure by playing the competition mode with your friends, that is, your enemies. With a TurboTap up to five players can simultaneously try to drop the big one on each other. There's even a link feature for TurboExpresses. These free-for-alls are dyno-mite!

There's a mode for everyone: solitaire, multi-player competitive, or TurboExpress link.

The monsters travel right through walls, and hidden "power-downs" can make you an easy target.

PROTIP: During multi-player games be patient! Sometimes, if you wait long enough, the computer baddies get your opponents for you.

Bombs Away!

Bomberman's reminiscent of early arcade hits like Pacman, and some solo players might not find it explosive today. But if you like crowds, this is one of the most fun multi-player games around. For beginning gamers or anyone looking for an addicting, relatively simple-to-play puzzle game, Bomberman is a blast.

Bomberman from NEC (Price Not Available – Available Spring '91, 2 megs).

GamePro Game Rating

Navigate The Ocean Depths Or Klash It Out In The 23rd Century With Sofel.

LICENSED BY NINTENDO FOR PLAY ON THE Nintendo ENTERTAINMENT SYSTEM

The future in your face.

SOFEL takes life-simulation into the future with the release of our newest game, KlashBall™, for the Nintendo Entertainment System®. In a stadium hundreds of years from now, techno-gladiators do battle, combining contact with speed and finesse. Two five-man teams go for it, each fighting to deliver a three-kilo metallic energy sphere into the opponent's goal zone.

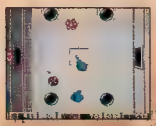

The arena is way hectic.

It isn't pretty.

Teams challenge each other in a surreal arena that utilizes devices such as a warp tunnel, ball launcher, and magnetically charged bounce domes.

The gnarliest teams in the world.

KlashBall™ features a complete league system. There are eleven rowdy teams, each with unique skills, strengths and weaknesses. After each match the central computer analyzes the outcome and records the stats. Play against the computer or klash it out with a friend.

Know your competition.

It might be too real.

If you're ready, take a trip into the 23rd century with KlashBall™. A game so real, it's in your face!

Get your feet wet.

Navigate through the ocean depths with the original aquatic homeboy, Fish Dude™. The object is to eat as many little fish as possible so Fish Dude™ can grow to fight off his hungry enemies. Big fish, seagulls and a floating feline are all after him. Luckily Fish Dude™ has some cool pals like Octo dude to help him out of tricky situations. Come on, get your feet wet and explore the high seas with Fish Dude!

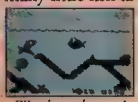

Watch out homey!

SOFEL™

© 1990 SOFEL • Nintendo®, Game Boy™ and Nintendo Entertainment System® are trademarks of Nintendo of America Inc.

TRICKY KICK

By C.T. Aslan

Tricky Kick is a one-player puzzler filled with cute creatures and 120 levels (60 regular levels and 60 hidden levels). If you're a puzzle cart fan, you're already familiar with the "how-tos" of this game – but perhaps we should start with the "whys."

If It Wasn't For Bad Luck, I'd Have No Luck At All

Once upon a time (now there's an original beginning!) in a land called Meril, a young elf named Oberon lived happily among the forest creatures, probably surviving on tree bark and other 'natural' goodies for food. Elves are into that stuff.

One day an evil sorceress named Kymera wandered through Oberon's hometown, er, homeforest. She looked around at all the happy creatures and thought, "What's going on here? Did everyone just hit the lottery?" And since no evil sorceress in good standing with the Bad Witch Guild of Meril could resist spoiling some other creature's good fun, she let fly this cruddy curse.

Now Oberon and all his descendents are doomed to live forevermore in a maze world full of creatures with bad attitudes, unless they find a way to destroy their opponents and escape.

Oberon must rescue his fairy friend from a maze-like forest.

Luckily, Oberon and his brood are blessed with a special power. By kicking any enemy in their path, they can send it sliding away until it's stopped by an obstacle, or another enemy. And if two identical enemies smack together, they vanish.

Creature Punting

Your goal in Tricky Kick is to smash matching creatures together so they disappear, but you better pay attention and plan your moves after every turn. If you get trapped in a corner you're out of luck.

Smashing two like creatures together destroys them both.

You can begin play with any of six characters, every one in a unique world. Each character must complete 10 levels, but since you get passwords after completing a level you don't have to finish off all 10 before trying another character's world. Polish off 60 levels and you can get 60 more if you figure out the secret password!

PROTIP: The secret password really is a word, but it really is a secret, too. Trial and error is the only way to figure it out.

PROTIP: If you're looking for Protips, just check the manual. This game is simple to learn and really has no tricks to it. But here's a password that starts you on Oberon's third level: SA9AA863.

Every character lives in a unique world with its own special creatures.

A timer keeps you moving along, and you can redo your last move if you make a mistake. At later levels, there are rebound bumpers, secret passageways, and arrows that alter the direction of objects you punt.

Kicky Tricks

Tricky Kick is an extensive and challenging game that's great to take on with an audience. It's one of those carts that's bound to stir up a lot of group participation – everyone has their own strategy. My only knock on this cart is that the text is poorly translated from Japanese. If you're like me, you're probably tiring of game conversions from Japan that still contain awkward translations and difficult-to-pronounce Japanese names.

If you look past the cultural/language problems, Tricky Kick is a kick – and an addictive one at that!

Tricky Kick by I.G.S. ($48.99, suggested retail – Available Now, 2 megs).

GamePro Game Rating

Because two Ninja are better than one!

The Earth fell quickly to the destructive invaders. In Japan, Ninja came out of the shadows to battle this mysterious enemy, but were eventually driven out. Two special Ninja of the Kawari Clan, possessing ancient knowledge, have returned to avenge the people and destroy this alien threat.

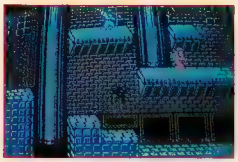

You and a friend change into the heart of the Inimicus stronghold.

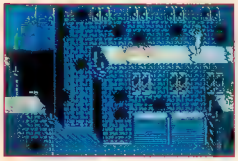

The last secret of the Ninja – change into one of four Ninja beasts!

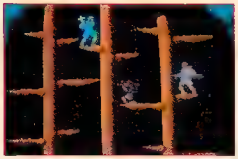

Use a throwing star, sickle, bo, or katana on your unfortunate enemies!

American Sammy Corporation

2421 205th St., Suite D-104, Torrance, CA90501 • Phone: (213) 320-7167 , Game Tips: (213) 320-7362

Sammy™, Ninja Crusaders™ are trademarks of American Sammy Corporation. Nintendo and Nintendo Entertainment System® are registered trademarks of Nintendo of America, Inc.

The Rescue of Princess Blobbette

By Abby Normal

Our old, bendable-buddy Blobert, hero of Absolute's NES hit A Boy and His Blob, is wrestling with another hometown trauma. Blobolonia's resident alchemist has abducted Princess Blobette and is keeping her stowed away in his castle. Blobert (better known as Blob) can't solve this "bloblem" alone, so he calls upon his NES co-star, Earth-Boy, to help him save the malleable gal in distress.

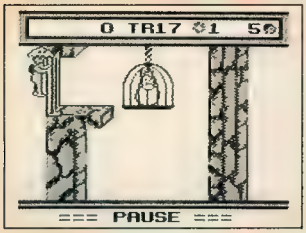

Help me!

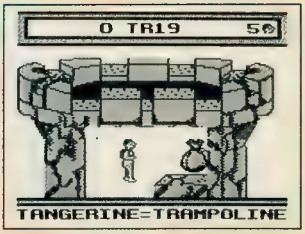

PROTIP: You can't open the foyer door without a key. Use Blob as a trampoline to reach the ledge above the door. Here you'll find the beans you need.

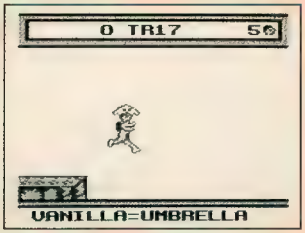

PROTIP: Use Blob as either an umbrella or a bubble to float off the ledge where the second bag of jellybeans is located. Search the air thoroughly and you may find enough Peppermints for an extra life.

Full of Beans

This single player game is one of logic as well as action, and you won't get past the front door, let alone the alchemist's maze of traps, unless you understand the blob-by equipment you've got to work with. And beware, this short-lived journey is not broken down into clearly marked Levels.

Via sacks of jellybeans plus Blob's insatiable appetite, you have the power to transform him into a variety of tools (such as a ladder, a bubble, or a wrench) by simply feeding him one of the 15 different flavored beans. A quick rummage through your bag o' beans will educate you on the effects each flavor of bean has on the old Blobster.

Eenie Meanie Beanies

You'll soon discover that certain tools will come in useful time and time again while others may rarely, if ever, be used at all. However, don't disregard these somewhat mysterious beans – they prove to be very valuable when you're up against some of the most difficult, brain-stumping obstacles.

Don't worry about maneuvering the Blob. As long as you continue to whistle (Button B), Blob will happily follow you wherever you go, but don't expect any great acrobatic jumps out of the Boy. He's a pretty zippy runner, but without the Blob he's 100% earthbound.

PROTIP: Be careful when approaching a cliff. Blob may accidentally push you over the edge when you whistle after him.

Also, when you use Blob as a trampoline take care not to press Left or Right or you're in for a very hard (very deadly) landing!

PROTIP: Riddle #1 – Not all gates can be opened with keys – some may be lifted as if they were a car with a flat tire.

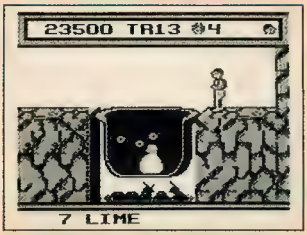

PROTIP: Riddle #2 – Refreshing and icy, these beans are strong enough to cool the hottest of fires. Hint: It wouldn't hurt if you were to miss Blob's mouth when you tried to feed him this particular jellybean.

Without a doubt this is one of the most charming game concepts to hit the market. As far as graphics go, these are about as good as they get when it comes to the somewhat limited Game Boy display. The biggest letdown is that the entire journey is just too darn short. Maybe if we tossed Absolute a few jellybeans they'd give us some more?!

The Rescue of Princess Blobette by Absolute (Price Not Available – Available Spring '91, 512k).

DON'T TURN THAT PAGE EARTHMAN!
WE KRIONS HAVE YOUR PUNY PLANET NOW!

Earth's skies are raining metallic men from a predator planet, and your only hope against the Krion Empire is a witch that vanished generations ago. Francesca, we need you!

■ The good witch Francesca, who has come to save the planet from The Krion Empire, has infiltrated the ice base! Before she can do battle with Yukimaru, the Snow Monster, she must get by this Krion Menace!

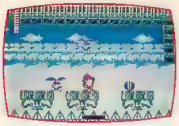

■ Among the clouds Francesca searches for Sky Hawk's base. Beware of the robo bees and *deadly* spikes!

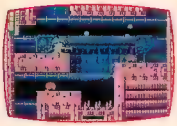

■ "Gasp...Choke!!!" Francesca had better find an air pocket fast or risk drowning!

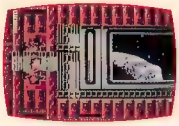

■ Thousands of miles above the earth Francesca continues her quest to end the Krion reign!

The Krion Conquest™

THIS GAME IS LICENSED BY NINTENDO FOR PLAY ON THE Nintendo®

VIC TOKAI INC.

22904 Lockness Ave., Torrance, California 90501 / TEL: (213) 326-8880

Official Nintendo Seal of Quality®

Nintendo ® and Nintendo Entertainment System ® are trademarks of NINTENDO OF AMERICA INC The Krion Conquest is a trademark of VIC TOKAI, INC.

OPERATION C

By Gideon

Tired of all those irksome little puzzle games for the Game Boy? Want to see characters and action on your screen larger than two fleas slamdancing? Read on. Video game salvation is in sight!

Fans of Contra and Super C will salivate over the latest action-packed installment of this megahit video game series! All the nonstop combat, diverse enemies, challenging levels, and even the catchy Contra theme song are faithfully reproduced and have been "shrunk to fit" your Game Boy screen. If you can't get enough Contra action, or always wished you could play it on the go, this cart is for you!

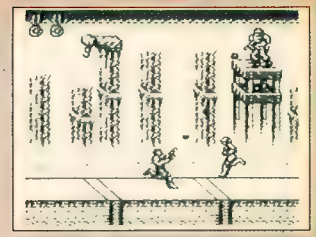

Yes! It's true! Contra for the Game Boy!

Contra Continues!

Operation C is an all-new adventure that features Scorpion (half of the Contra team of Mad Dog and Scorpion). Scorpion's on a mission to destroy the alien menace of the evil Black Viper who plans to conquer Earth by unleashing an army of mutant killer aliens! Scorpion has been dropped into Black Viper's secret naval base on a desolate ocean island and must battle through five levels of hazardous hositilities in order to end the madness of Black Viper once and for all!

As in the previous games, Scorpion is armed to the teeth and can pick up plenty of ammo power-ups along the way. In addition to his Machine Gun, Scorpion can power-up to a Spread Gun that sprays bullets in several directions, a Fire Gun that sends explosions in four directions simultaneously, or the Homing Gun which shoots bullets that automatically home in on the target! These powerful weapons and his lightning fast reflexes are all that stand between Scorpion and wave after wave of snipers, death-dealing androids, vicious mutant monstrosities, heavily armored assault vehicles, and even an enormous naval attack submarine!

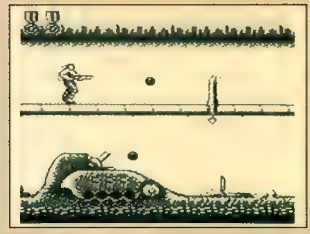

PROTIP: The Homing Gun is the best weapon of all. Use it to destroy all six missile silos aboard the submarine!

Super C-perb!

Just as in Super C the game features both side and overhead-scrolling action. Levels 1, 3, and 5 feature intense side-scrolling action. Here your jumping and leaping expertise come heavily into play. Levels 2 and 4 feature three-dimensional overhead-scrolling action where you've got to watch out for enemies who attack from all sides at once!

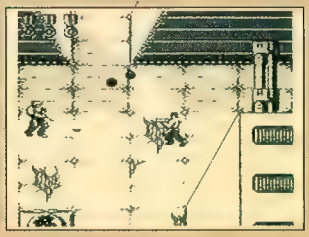

PROTIP: During Levels 2 and 4 it's best to stay in the middle of the screens at all times since enemies may attack from any point.

Those folks at Konami have done it again! Operation C has all the trademarks of a surefire hit: awesome graphics, large, distinct characters, nonstop action, solid tunes, great gameplay, and loads of fun. The only drawback is the lack of a two-player mode – one of the best parts of Contra and Super C. Not to worry – something tells this ol' reviewer we'll be seeing a lot more of Mad Dog and Scorpion in the future! We'll be waitin'!

Operation C by Ultra ($29.99 – Available March '91).

A Little Light Goes A Long Way

LightBoy™, there's no better way to see the light.

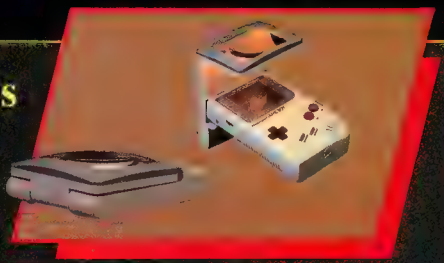

Magnifies image 1 1/2 times
Batteries included!

VIC TOKAI INC.
22904 Lockness Ave.,
Torrance, California 90501
TEL: (213) 326-8880

Nintendo,® Game Boy ® and Nintendo Entertainment System are trademarks of NINTENDO OF AMERICA INC.
LightBoy™ is a trademark of Nintendo licensed exclusively to VIC TOKAI INC.

LICENSED BY Nintendo

Official Nintendo Seal of Quality

FATAL RUN

By Fanatic Fan

I hold my breath as I motor through the final gate protecting the fortress Albagon. The life control systems in my vehicle kick in as we hit the poisoned air outside.

I chuckle nervously. If a hole were punched in my car's windshield, I'd die a slow death from radiation poisoning. I laugh once more, perhaps to keep my self from screaming.

Nuclear Necessities

I glance over to the radiation vaccine on the passenger seat – the reason I'm making this dangerous journey – then, I scan the path ahead. Road bandits lurk everywhere, ready to blow unwary drivers off the road. I don't fit into the "unwary" category. The rulers of Albagon have made sure I'm armed to the teeth. My vehicle packs machine guns up front, a smoke screen and oil slick dispensor in the back, thumper bumpers, and special shielding. I can get more ammo, repairs, and cash at the next city – if I get the vaccine there before everyone perishes.

Thirty-two cities to save, and then I must find the satellite that will nullify the effects of the radiation that's destroying the planet.

PROTIP: Pay close attention to your radar screen. A red obstacle is an enemy vehicle, a purple obstacle is a bonus object, and a green object is a non-moving obstacle such as a roadblock.

PROTIP: Don't waste your cash on dynamite, smoke screens, or oil early in the game, save it for repairs. You only need a fully-loaded machine gun, armor, a working thumper bumper, and fuel to get to the first few cities.

A Radioactive Welcome

After driving for what seems like hours (there's no map and the scenery is incredibly boring), the first city appears on the horizon.

Suddenly, my car is jarred from the rear. A road bandit has crept up on me! I slam on my brakes, forcing the bandit to zip past me. Within a heartbeat I fire my machine guns and turn his blue vehicle into a ball of fire. Eat pavement, scum! That was too easy; these guys are pushovers.

PROTIP: Don't spend too much time gunning down road bandits. Your main objective is to get to the next city quickly. Shooting bandits takes time, and taking too much time costs lives.

The city gates open for me and some of the goofiest people I've ever seen cheer me from the grass, waving their limbs and grinning like happy children. But, then, the strangest thing happens – some of the people explode!

Apparently the radiation has finally taken its toll on these unfortunates. If only I had gotten there a few minutes sooner...

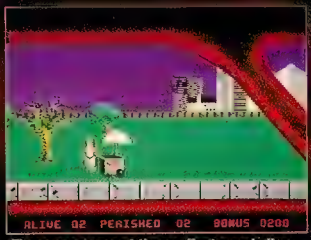

These are some of the goofiest people I've ever seen.

Cash It In

The mayor hands me cash for my efforts and directs me to a good repair shop. I find all the basics here – ammo, fuel, and armor – but none of those special items I've heard about such as nitro, dynamite, and Death Crystals. Perhaps further up the road I'll be able to buy some of this stuff.

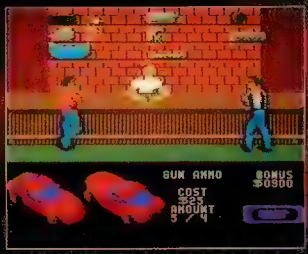

PROTIP: It's cheaper to replace a windshield for $150 than to repair one that is more than 40% damaged. It costs $40 for each 10% you repair.

I grab another batch of radiation vaccine, pack up the car, and turn the key in the ignition. The motor roars to life. I gun the engine and pull out, ready for the next leg of this dreary journey.

Fatal Run by Atari ($14.99 – Available Now).

GamePro Game Rating

Graphics | Sound | Gameplay | FunFactor | Challenge

THE EMPEROR'S PROBLEMS HAVE JUST DOUBLED

1 or 2 players

FREE T-SHIRT OFFER! See details below

The two emperor Garuda [illegible] the [illegible] on. With his army of [illegible], he [illegible] a fortress that has withstood all armed resistance. His forces have crushed all opposition. Yet, he is worried...

Out from the shadows, two figures appear. Moving as silently as ghosts, they stalk the war zone. Garuda knows and fears these invaders, for they are Ninjas- the world's most dangerous warriors.

Join the Ninjas on their mission to overthrow the evil emperor and destroy his empire from within.

- *Uncover hidden weapons to increase your power.*
- *Master the hidden arts of [illegible] the enemy.*
- *Two Ninjas, Two players, Too Much!*

To receive a free Natsume T-shirt, send 2 UPC labels from any Natsume product with $2.00 for postage and handling to:

NATSUME T-Shirt Offer
1243A Howard Ave.
Burlingame, CA 94010

Allow 4-8 weeks for delivery. Offer good through 2-28-91 or while supplies last.

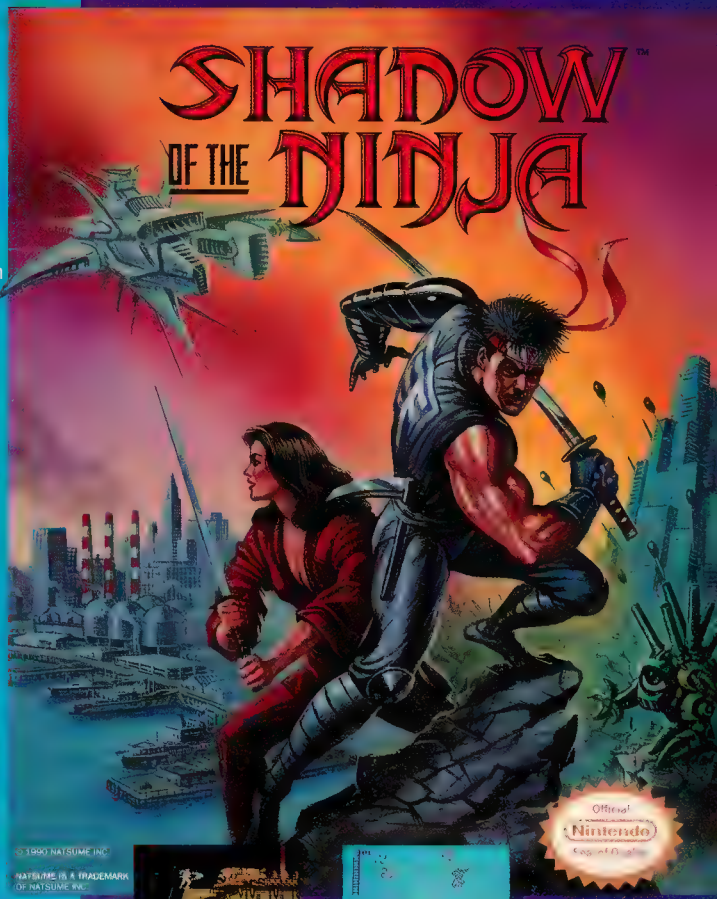

Nintendo and Nintendo Entertainment System are trademarks of Nintendo of America Inc.

NATSUME

1243A Howard Avenue
Burlingame, CA 94010
415-342-9311

S.W.A.T.

TIPS·TACTICS HOT PASSWORDS

Burai Fighter Deluxe (Game Boy)

Passwords!

Here are passwords to enable you to begin on different stages in Burai Fighter Deluxe!

Stage 2	HGKM
Stage 3	CPFI
Stage 4	JJOE
Stage 5	DKLF

Sean Wheatley, Burnaby, Can.

Sword of Vermilion (Genesis)

Sound Test

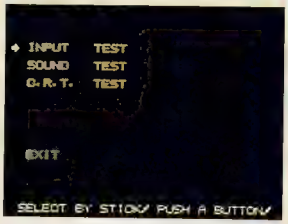

Check out Sword of Vermilion's sounds and view a color test by simultaneously pressing Buttons A, B, and C on Controller 2 and then hitting the Start button.

Addison Worth, New York, NY

Double Dragon II (Nintendo)

An Easy Way to Cross the Conveyor Belts

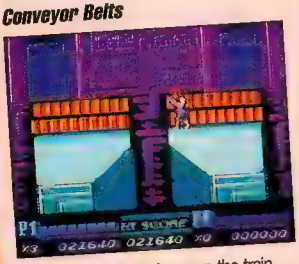

After you defeat the boss on the train, you'll enter a door and find yourself on a conveyor belt. An easy way to quickly and safely make it past here is to travel down to the blue stripes at the bottom of the belts and carefully walk along them. You can easily jump across the abyss to safety!

Mikhail Woltering, Soldata, AL

Total Recall (Nintendo)

Snag a Free 1-UP

There's an easy way to get a 1-Up right at the beginning of the game. Simply head for the movie theater and sit through the credits. At the end of the credits you'll receive a 1-Up!

Sean Williams, W. Hartford, CO

Lock 'n Chase (Game Boy)

Skip Levels!

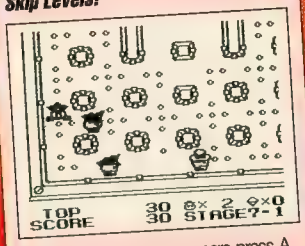

When the title screen appears press A two times and then B two times. Next, press A once and B two times, and then press Start. You'll begin your game on Stage 7-1.

Anthony Duke, Ontario, Can.

Dick Tracy (Nintendo)

Passwords!

Use these passwords to begin with different cases:

Case #2	207-119-060
Case #3	164-003-201
Case #4	036-224-136
Case #5	007-215-047

Carl Swanson, Murfreesboro, TN

Tombs and Treasures (Nintendo)

Password!

This password takes you straight to the end of the game!

'n&+ T3qy bvL] h8iW
%-"4 PKJV =p-y k986

Dean Spence, Moncton, Canada

Castlevania III (Nintendo)

Password!

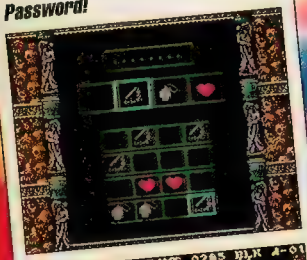

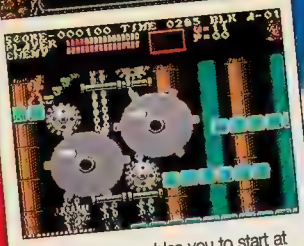

This password enables you to start at Route 16 with Grant Dynasty.

Ryan McCracken, Indianapolis, IN

Mega Man II (Nintendo)

Password Cracked!

If you are having trouble with a certain level or want some awesome weapons, use the code grid below. The top position is with the weapon; the bottom is without.

Enemies	Energy Tanks 0	1	2	3	4
Tanks	A-1	A-2	A-3	A-4	A-5
Heat Man	B-2 D-5	B-3 E-1	B-4 E-2	B-5 E-3	C-1 E-4
Air Man	E-5 D-2	E-4 D-3	E-5 D-4	B-1 D-5	B-2 E-1
Wood Man	D-3 B-5	D-4 C-1	D-5 C-2	E-1 C-3	E-2 C-4
Bubble Man	D-1 C-3	D-2 C-4	D-3 C-5	D-4 D-1	D-5 D-2
Quick Man	B-4 C-4	B-5 C-5	C-1 D-1	C-2 D-2	C-3 D-3
Flash Man	C-1 E-4	C-2 E-5	C-3 B-1	C-4 B-2	C-5 B-3
Metal Man	E-5 E-1	B-1 E-2	B-2 E-3	B-3 E-4	B-4 E-5
Crash Man	C-5 E-2	D-1 E-3	D-2 E-4	D-3 E-5	D-4 B-1

Darryl Davies, Kamloops, B.C. Canada

Gremlins 2 (Nintendo)

Passwords!

These are the passwords for all of the substages in Gremlins 2.

1-1	GBQK
1-2	BVKF
2-1	DXNH
2-2	CGMW
3-1	NJTD
3-2	ZFPJ
4-1	SHMC
4-2	VLBB
5-1	NXRD

Joshra Thibodaux, Long Beach, MI

Buster Douglas Boxing (Genesis)

Sound Test

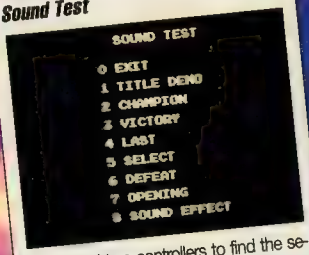

You'll need two controllers to find the secret Sound Test in Buster Douglas Boxing. Here's what you do: Press Start on Controller 1, choose a one or two player game, and then simultaneously hold down Button C and Start on Controller 2. Finally, press Start on Controller 1.

Grady Busch, Saskatchewan, Can.

NARC (Nintendo)

Extra Continues

To begin the game with two continues do the following during the title screen: Press and hold A, B, Select, and Up. Next, hit Start.

Pete Christiansen, Macon, GA

Continued on Page 82.

Get A Grip on Great GamePro Products!

Number 8

Number 9

Number 10

Number 11

Number 12

Number 13

Number 14

Number 15

Number 16

Number 17

Back Issues of GamePro. Don't Miss Any of the Action!

$4.50

Indicate Issue Number With Your Order.
Includes shipping and handling. For Canada add $1.00 per issue. Foreign orders add $2.00 per issue payable in US funds only. Allow 6-8 weeks.

Also Available: Number 3, Number 4, Number 6, & Number 7.

S.W.A.T. Special

Tons of killer secret codes, passwords, tricks, and winning strategies for all game systems!

$5.50

Includes Postage and Handling. For Canada add $1.00 per issue. Foreign orders add $2.00 per issue payable in US funds only. Allow 6-8 weeks.

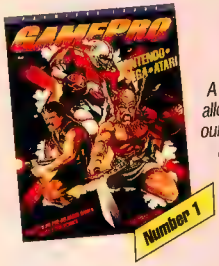

Number 1

The First Issue of GamePro!

A recent discovery at our printer has allowed us to release the last copies of our first issue! This is the original–not a re-release! Get 'em while they last!

$9.95

Includes Postage and Handling. For Canada add $1.00 per issue. Foreign orders add $2.00 per issue payable in US funds only. Allow 6-8 weeks.

GamePro's Hot Tips Books!

Over 220 action-packed pages and 700 game-winning in-depth tips, tactics, and passwords for your Nintendo, Genesis, and TurboGrafx-16 in each book!

Full Color Throughout!

Sports Games

Adventure Games

$12.95 Each

Includes Postage and Handling. For Canada add $4.00 per book. Foreign orders add $8.00 per book payable in US funds only. Allow 6-8 weeks

The Collector's Edition Comic Books!

Number 1

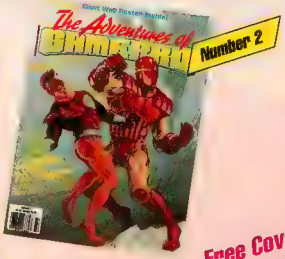

Number 2

Free Cover Poster Included!

$3.50

Includes Postage and Handling. For Canada add $1.00 per issue. Foreign orders add $2.00 per issue payable in US funds only. Allow 6-8 weeks.

For all products please fill out the attached envelope with your check or money order to: GamePro Products, 80 Elm St., Peterborough, NH 03458 or call toll-free, 1-800-343-0728.

GamePro Special Products

❑ **YES!** Send me the products

Qty	Product Description	Unit Price	Total
	Back Issue(s) (indicate #)	$4.50	
	Hot Tips Book-Adventure	$9.95	
	Hot Tips Book-Sports	$9.95	
	Comic Vol. 1	$3.50	
	Comic Vol. 2	$3.50	
	S.W.A.T. Special	$5.50	
	Shipping & handling charges		incl.
		Total	

Make check payable to GamePro. Pre-payment required. Offers good for limited time. Payable in U.S. funds drawn on a U.S. bank.

❑ Check Enclosed ❑ VISA ❑ MC ❑ AMEX

ACCT # _____ EXP DATE _____

SIGNATURE _____

NAME _____

ADDRESS _____

CITY _____ STATE _____ ZIP _____

Foreign Orders: All foreign orders add $2.00 for shipping. Allow 6-8 weeks for delivery.

3131IN

PLACE PAYMENT IN ENVELOPE AND MAIL

PLACE
STAMP
HERE

GAMEPRO MAGAZINE
Special Products Dept.
80 Elm St.
Peterborough, NH 03458

SETA
SETA U.S.A., INC.

S'more HOT HINTS

"FROM THE GUY IN THE BACK".

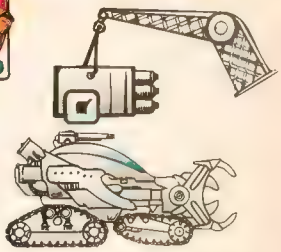

Push blocks to smash bugs, or destroy them using your specially equipped weapons. You collect the gold by destroying bugs — bash a bug, bag the bullion. The indicator shows the number of bugs that must be terminated in order to clear a level.

TOTAL OF 48 LEVELS

You may obtain special equipment for your Battle Bull by using the gold you collect. But make sure you have enough gold to afford extra power features!

Install jumpers to catapult over bugs or attach special weapons to destroy bugs where they stand. But you can't use both at the same time! Installing one moves the other back into storage.

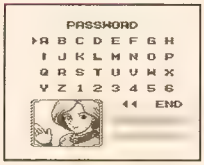

Enter PASSWORDS to allow you to restart the game exactly where you last finished

TOTAL OF 48 LEVELS WITH ULTRA SHARP AND CRISP GRAPHICS

BASH A BUG... BAG THE BULLION!

GAME BOY

LICENSED BY Nintendo

©1990 SETA U.S.A.,INC. QBILLION™ and BATTLE BULL™ are licensed trademarks of SETA U.S.A.,INC.Nintendo and GAMEBOY are registered trademarks of Nintendo of America Inc.

In two player mode you select difficulty level, number of sets per game, target count and equipment configuration to adjust handicap.

Watch the timer! When you run it out, the high speed moving blocks will attack you. Use the missile to destroy them.

QBILLION MEMBERSHIP CLUB

Send $5.00 and receive a **FREE WATCH, WALLET, PIN AND STICKER** as a new member. Also receive every other month a **FREE NEWSLETTER** with the latest information from here and around the world, as well as exciting contests.

(Valid while supplys last. Money orders only.)

GPR

JOIN NOW!

Name_____ Age_____

Address_____

City_____ State____ Zip_____

Phone____-____-_____

Do you own a GAMEBOY _____ NES _____

Mail in this coupon to:

SETA U.S.A., INC. • 105 E. Reno Ave., Suite 22 • Las Vegas, NV 89119

S.W.A.T.

TIPS·TACTICS HOT PASSWORDS

Super Hang-On (Genesis)

Get Rich Quick

Use this code to get more money than you can believe in Super Hang-on:

5FF3F540F35504

FFHWKJOMBJOFDU

Michael Vangilder, Fairmont, WV

Mondu's Fight Palace (Genesis)

Fight as any of the Characters!

To transform into any of the following characters enter the appropriate command during the title screen. Note: If the letters aren't separated by a comma, press them simultaneously.

Edwina:	Left, BC, C
Guano:	Up, Right, AB
Bonapart:	A, Up, C
Stump:	AC, Right, C
Webra:	AC, Up, Right
MC Fire:	Down, C, Right
Sheba:	BC, B, B
Weezil:	Down, Right, Up
Brainiac:	Right, Right, C
El Toro:	BC, A, Up
Mondu:	AB, Down, Left

J. Horwitz, New York, NY

Low 'G' Man (Nintendo)

Passwords!

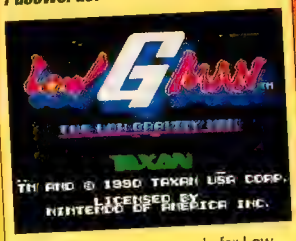

Check out these passwords for Low 'G' Man:

Level 2:	MICH
Level 3:	ELLE
Level 4:	ISAC
Level 5:	BILL
Scene 1a : (Level 2)	MIE ❤

Greg Erickson, Lethbridge, Alberta, Can.

Back to the Future II & III (Nintendo)

Start in 1875!

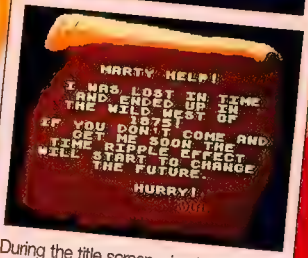

During the title screen, simultaneously hold down Buttons A, B, and Select. This takes you to a password screen. Next, change the password to:

FLUXCAPACITORISTHEPOWER

You should hear a distinguishable tone. Press Select to return to the title screen. Now, start the game and it's the year 1875!

Aaron Omens, Corona, CA

Mercenary Force (Game Boy)

Start with $50,000

During the title screen, simultaneously hold down A, B, Select, and Down on the control pad, and continue to hold these buttons for a few seconds. Now, release them and press Start. You'll have $50,000 to spend instead of $5,000.

Mike Tang, Glendale, AZ

Hyper Lode Runner (Game Boy)

Warp to Higher Levels

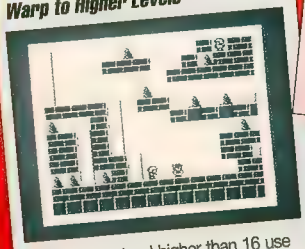

To reach any level higher than 16 use the following password:

QM - 0388

Eric Paller, Burbank, IL

Devil's Crush (TurboGrafx-16)

Password!

Here's an easy ending code to remember!

DAVIDWHITE

Ryan Sullivan, Seaside, CA

Skate Or Die 2 (Nintendo)

Unlimited Boards!

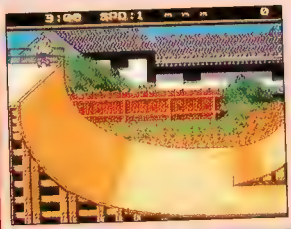

When you're on the ramp go to the far back so you're against the railing. Wait until your character scratches his head and then press Start two times and Select once. If you've done this correctly you'll hear a different tone for a couple of seconds, then you'll have unlimited boards and be able to skate the full three minutes. You'll also get an extra 10,000 points since you have all three of your boards left!

Eric Longdin, Methuen, MA

Side Arms (TurboGrafx-16)

Go for Slo Mo or Black and White

To enter the Slow Motion Mode in Side Arms, wait for the title screen to appear and then simultaneously press Down, Button I, Button II, and Start. To play Side Arms in a Black and White mode, wait for the title screen and then simultaneously press Up, Button I, Button II, and Start.

Ryan Cooper, Harrisburg, PA

Bravoman (TurboGrafx-16)

Continue!

Here's how you can continue the game at exactly the point where you died! As you're dying simultaneously hold down Run and Button II. You'll jump up and continue your battle!

Jean Christophe Petit, Quebec, Can.

Mission: Impossible (Nintendo)

Final Mission Passwords

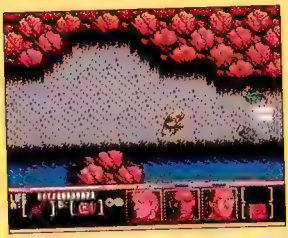

This password leads you and your trio of Impossible Mission Agents directly to the final mission.

Q B Y Z

When you reach the computer, enter the following code to gain access.

M T K N

Alvyn Ramirez, Carolina, Puerto Rico

Boulderdash (Nintendo)

Passwords!

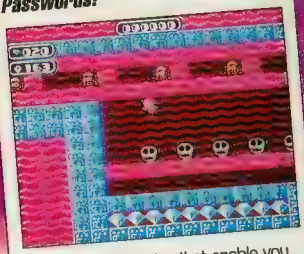

Here are some codes that enable you to begin in the different worlds of Boulderdash!

Ice World	635870
Sand World	840137
Ocean World	840967
Relic World	225378
Volcano World	752053

Dean Spence, Moncton, Canada

Neutopia (TurboGrafx-16)

Ending Password!

Here's a code that enables you to fight Dirth in his true form!

y P 5 E S D j s M w P B
N D C Y S z h X r % P P

Ron MacNeil, Vernon, B. C., Can.

Gilligan's Island (Nintendo)

Here are passwords for Episodes 2-4!

Episode 2	LJJGDMPC
Episode 3	ACCEDCAC
Episode 4	FAACPHFF

Dean Spence, Moncton, Canada

SWAT

TIPS·TACTICS HOT PASSWORDS

SECRET WE

TV Sports Football (TurboGrafx-16)

Make your team faster!

In the Exhibition Mode enter the visitors team. Next, simultaneously press Button II and Select to enter the Password Mode. Enter SUPERSPEED as the password, and press END. Now, enter the team you want to play as, and off you go. Your team will run twice as fast as your opponent's!

Mory Kammerman, Los Alamos, NM

Moonwalker (Genesis)

Level Select!

To pick your level in Moonwalker first pop your Moonwalker cart into the Genesis and turn it on. Wait for the SEGA sign to appear and pull out the cart while the power is still on. Next, plug Moonwalker back into the system and press Reset. Press Start and you can select levels!

Mike Miskulin, Loyal, WI

WARNING!! Tricks that involve removing games while the power is on can seriously damage your Genesis, Nintendo, TurboGrafx-16 or any other game unit. Perform them at your own risk.

TV Sports Football (TurboGrafx-16)

Head for the Championship Game

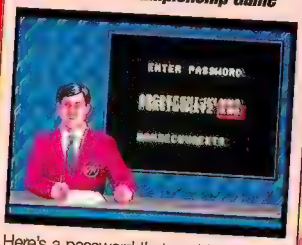

Here's a password that enables you to play the championship game as the Thunderbolts with a perfect record of 11-0!

BQVZECUVQEXTS

Thomas J. Finley, Pewaukee, WI

Strider (Genesis)

Unlimited Men!

To have unlimited men in Strider insert Altered Beast into your Genesis and turn the power on. Wait until the title screen appears and then pull the cartridge out without turning the power off. Now, insert your Strider cartidge and press Reset. When you begin the game you should have nine men remaining and the Player Remaining counter will stay at nine.

Maurice Alexander, Naples, FL

WARNING!! Tricks that involve removing games while the power is on can seriously damage your Genesis, Nintendo, TurboGrafx-16 or any other game unit. Perform them at your own risk.

Do You Have a Secret Weapon?

If you do, submit it to GAMEPRO. Our Pros will review it, and if we publish it, we'll send you a free GAMEPRO Super Shirt! Send your best tips and secrets to:

GamePro Magazine
Secret Weapons
P.O. Box 3329
Redwood City, CA 94064

METAL STORM™
METAL STORM
METAL STORM
YOU'LL FLIP OVER IT!
All across the cosmos, top gamers like yourself have been flippin' out over Metal-Storm's "Gravity Flip" feature. Together with such never-before-seen game features as dual scrolling and "breathing" enemies, "Gravity Flip" will leave you wondering just which way is up.
So arm yourself to the teeth with state-of-the-art power-ups:
* Bullet deflecting "Shield Force"
* LaserGun energizing "Power Beam"
* Metamorphising "Gravity Fireball"
Get ready for the new Irem America game that's catching the NES™ world by storm. MetalStorm.
irem
IREM AMERICA CORP®
8335 154th Avenue N.E.
Redmond, WA 98052
FAX: (206) 883-8038
LICENSED BY NINTENDO FOR PLAY ON THE
Nintendo
©1990 Irem America Corp. TM and ® are trademarks of Irem. Nintendo and Nintendo Entertainment System (NES) are trademarks of Nintendo of America Inc.

Ask The Pros

Nintendo

Crystalis

Dear ASK THE PROS,
In the Nintendo game Crystalis I cannot find the Tornado Bracelet or the lost child of the town of Oak. Could you please help me find them?

Buddy Sorenson, Kissimmee, FL

Dear Buddy,
Let's find the lost child first. From the town of Oak, head straight down and take the first path to the right. Then, take the next path down. The lost child will be right ahead of you.

Finding the Tornado Bracelet is a little trickier. You need to head to Mt. Sabre, where the ice slides are. You can't jump on the ice slides unless you remove EVERYTHING, except for your Rabbit Boots. You need to head up an ice slide to a green wooden bridge. After the bridge there'll be a cave containing the Tornado Bracelet.

Sega Master System

Phantasy Star

Dear ASK THE PROS,
I've had Phantasy Star for the Sega Master System for about two years now. I think it's a great RPG, but it would be an even better game if I could just get off Palma. I'm stuck here because I can't find the roadpass or the passport. I've searched everywhere. Please help me!

Jesse Wilson, Redwood City, CA

Dear Jesse,
Oh to be in Palma now that Spring is here! Of course, if you've been trapped in Palma for two years, you're probably sick of it, no matter what the season. Luckily, we have a solution for you. To get the roadpass, go to Scion and you'll meet a man who sells secrets. If you have 200 mesetas, try to purchase the secrets. The third time you try, he'll give you the roadpass. Once you get the roadpass, you can go back to the city you started in at the beginning of the game. Go to the far left and you'll come upon two policemen. These are the police that wouldn't let you by before. Go past the police and you'll find a shop that has the passport.

Dear ASK THE PROS,
I need help with Phantasy Star for the Sega Master System. I need to find the Laconian Shield. Can you please tell me exactly where it is?

Travis Croucher,
South Brook Hall Bay, Canada

Follow alongside the mountains and you'll find the tunnel containing the Laconian Shield.

Dear Travis,
To find the Laconian Shield, head down and to the left from Guaron. You'll be following a large mountain range. Follow alongside the mountains and you'll come to a tunnel. The shield is in the tunnel.

Dear ASK THE PROS,
My question concerns Phantasy Star for the Sega Master System. Where is the magic shield that kills Medusa and where is Medusa?

Seth Totten, Monroe, CT

Check out the cacti!

Dear Seth,
There isn't a shield that will "kill" Medusa, but there is a shield that gives you a chance to defeat her. It's called the "Mirror Shield," and it isn't easy to find...good thing you wrote us! To get the Mirror Shield, you'll need to get the Gas Shield first. Once you have the Gas Shield, go to Motavia and once there, head up and to the left from the city. You'll encounter a poison gas field (this is why you need the Gas Shield). In the middle of the Gas Field is the city of Sopia. The leader of Sopia will tell you about the Mirror Shield. Once you speak with the leader, head out of the city to the lake. In the middle of the lake is an island that has one antlion and a couple of cacti on it. Sit on the first cactus below the antlion and search. This is where you'll find the Mirror Shield.

To reach Medusa's Tower, head back to Palma, then go to the city of Gothic. Go south from Gothic and take the path left of where you found Dr. Luveno (the path on the far left). This will take you to Medusa's Tower. Medusa's Tower is red inside, so you'll know right away if you're in the right tower.

Game Got You Baffled?
Our GamePros will solve your unsolvable problems or answer any tough questions you have. So send 'em and we'll solve 'em. If your letter is published, you'll get a free GAMEPRO Super Shirt.

GAMEPRO Magazine
Ask the Pros
P.O. Box 3329
Redwood City, CA 94064

ASK THE READERS

Welcome to month three of our new Ask the Readers column. The answers have been coming in fast and furious! We'll be publishing the results of our first Ask the Readers column from our January 1991 issue (The Adventures of Link and Phantasy Star II questions) next issue. Right now, we have two more thought-provoking game questions for experts only.

If your answer is correct and selected by our staff, we'll print it in a future issue and send you a brand new, limited edition, "Gotta Get A GamePro" T-Shirt (so send us your shirt size, too).

Send your answers to:

GamePro Magazine
Ask the Readers E or
Ask the Readers F
(depending on which question you answer)
P.O. Box 3329
Redwood City, CA 94064

QUESTION E: Teenage Mutant Ninja Turtles (NES)

Dear ASK THE PROS,
This is the first time I ever wrote to a pro for help because I never needed help from anyone. I can't get to Shredder in the original TMNT from Ultra for the NES. I'm in the Technodrome, but I can't get past those flying dudes that shoot lasers. Can you please, with a cherry on top, help me?

Cathy Kuy, Harvey, LA

(If you know how to get past those "flying dudes that shoot lasers," let us know, and we'll let Cathy know...for your input you'll get fame, fortune, and a pretty rad shirt!)

QUESTION F: Spellcaster (Sega Master System)

Dear ASK THE PROS,
In Spellcaster for the Sega Master System, where do I find the robot hand to power the ship?

Billy-Joe Olson, British Columbia, Canada

(What do you say guys? Sounds like an easy way to get a shirt!)

If you Want GREAT PRICES, HONEST & FAST SERVICE —
Then Call Us To Order Games
203-664-3600

Low Prices and FREE SHIPPING on These Systems & Games —

CALL or WRITE for FREE Price List
GAME TRAIN/112 Nod Road,#17/Clinton, CT 06413

Short ProShots

Nintendo

Sword Master (Activision)

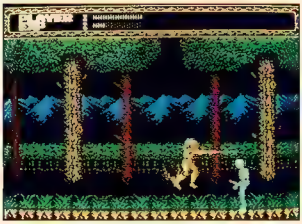

Hear ye, hear ye! Most fearless knights, art thou prepared to don thine swords, step back in time, and face one of the greatest medieval challenges known to humankind? If so, then step forward and you shall be granted the opportunity to partake in Activision's new high action adventure challenge, Sword Master. Seven in-depth, multi-scrolling levels enable you to get up close and personal with some fine fiends, including the Deadly Blue Knight, the Emerald Dragon, sword-toting skeletons, gargoyles, and even the dreaded Zillasaur. With a strategically placed swipe of your sword, or perhaps a quick zap of some good old-fashioned, medieval magic, you'll be celebrating victory in no time.

MetalStorm (Irem)

Battle Station Cyberg's computer-controlled defense laser has malfunctioned and is now aiming its power at the planet

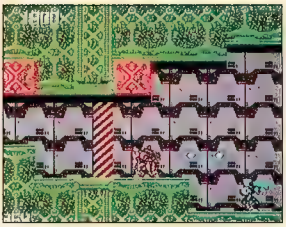

whose inhabitants created it – Earth! The only way to stop the laser from wiping out humankind is to re-activate its self-destruct device. There's just one piece of machinery powerful enough to penetrate the forces of the laser, and guess who's gonna' be its navigator? Yes, in this single player game you must slip behind the controls of Earth's finest, the M-308 Gunner, and direct it through seven, multi-scrolling levels of brutal shoot-em-up action. You can equip this hi tech mechanoid-style machine, via power ups, with everything from a bullet-deflecting shield to annihilating laser beams – it even has the capacity to defy gravity and travel on the ceiling! MetalStorm will turn your life upside down!

Klash Ball (SOFEL)

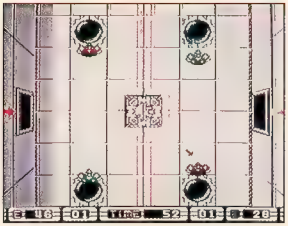

Toss a five pound steel ball into an arena, add some half-crazed hulksters who don't understand the meaning of words like "fair," "bribe," or "pain," and you've got yourself a rock 'em sock 'em game of Klash Ball. A blend of soccer, basketball, and hockey, this high contact sport (for one or two players) puts two, five-member teams on a metal playing surface where they attempt to score goals with a steel ball. You can coordinate your own passes, use the Ball Launcher, make jumping catches, or even legally bribe the refs to help your men put some double digits on the score board. But, the real trick is to execute those plays while trying to avoid bone-crushing, sliding tackles from your opponents!

Genesis

Battle Squadron (Electronic Arts)

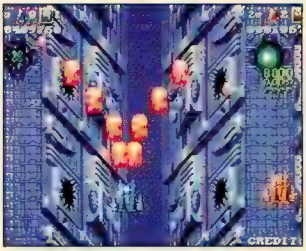

Heads up! If you don't jump on the controls of your super duper Anti-Matter Particle Beam pretty darn quick, the supreme MagnoStryker, your arch enemy, is going to blast you and your entire Battle Squadron right into oblivion! Sound intense? Absolutely! Modeled after the popular Amiga game of the same title, the Genesis version of Battle Squadron (for one or two players) has loads of hot options, including a play-mode setting which ranges from beginner to expert. Arcade-style action and graphics coupled with an overhead view with vertical and horizontal scrolling enhance the look and feel of high speed flight. Attack Barraxian gunships and retrieve their arsenals, and you'll be well-covered when you head into battle on the planet Terrania – the cosmic wasteland where your fellow flight commanders are trapped.

Stormlord (RazorSoft)

RazorSoft's got a 4-meg monster named Stormlord lurking somewhere in the shadows, and it's about to bust loose onto a Genesis near you. This detailed

INTENSE!

12 LEVELS OF PLAY!

SILVER SURFER®

RIDING AN AWESOME WAVE OF 3 MEGA FIREPOWER!

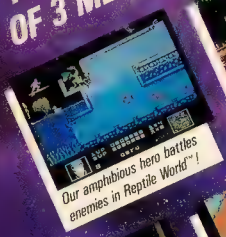

Our amphibious hero battles enemies in Reptile World™!

Defeat Mephisto™ in the Ultimate Battle!

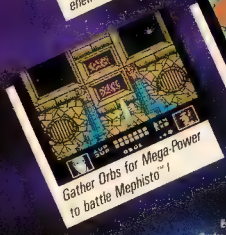

Gather Orbs for Mega-Power to battle Mephisto™!

Battling above hot lava in Fire Lord™ World!

ARCADIA®

ARCADIA SYSTEMS, INC.
18001 Cowan Street, Suite A
Irvine, CA 92714
Tel: (714) 833-8710

VERIFIED BY NINTENDO FOR PLAY ON THE

Nintendo ENTERTAINMENT SYSTEM®

Arcadia® is a registered trademark of Arcadia Systems, Inc. Copyright © 1990 Marvel Entertainment Group, Inc. All Rights Reserved. Silver Surfer, and all other characters and character names are trademarks of Marvel Entertainment Group, Inc. and are used with permission. © 1990 Arcadia Systems, Inc. All Rights Reserved. Nintendo, Official Seal and Nintendo Entertainment System are registered trademarks of Nintendo of America Inc.

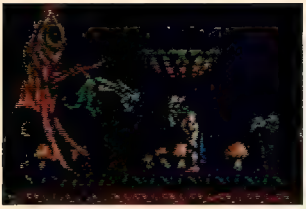

action adventure puts you on a multi level quest for hidden treasure and much, much more. The famed mystical princesses are trapped inside a gigantic prism of light, and unless you save them they'll remain there for eternity. To find your way to the fair ladies you must battle it out with gruesome creatures such as the Draconian Fire Dogs and mutant man-eating moss! However shall you overcome these beasts?! With your handy "throwing sword" and Flaming Throwing Stars, of course. Conquer the Enchanted Worlds in Stormlord.

Insector X (Sages Creation)

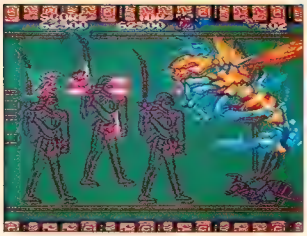

You don't have to be a fly on the wall to find out about the new Genesis title, Insector X. You do, however, get to see into the world of insects as you fly your robotic aircraft and shoot your way through a multitude of horizontally scrolling worlds, including the city sewage systems, jungles, and even an underground insect colony. Big as houses, the half-insect half-machine enemies you're up against are bound and determined to squash you like a bug and take over the world. Although you begin with a minimum amount of weapon power, if you give it your all you'll be pleasantly surprised when wounded enemies begin to drop special, useful items such as increased fire power, a net, or a can of deadly bug spray. Don't be surprised if you go a little buggy trying to survive the terror of Insector X.

Game Boy

Maru's Mission (Jaleco)

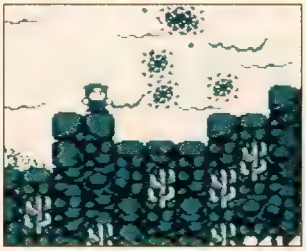

Maru and his girlfriend Cori are out taking a romantic stroll through Central Park when suddenly, without warning, a weird man leaps out from the bushes and kidnaps Cori. Maru doesn't want to waste time dealing with the authorities, so he takes matters into his own hands and goes after her himself. Little does Maru know that his search for Cori is going to take him on a wacky, six level, international, one-player adventure through America, Romania, Greece, Egypt, Brazil, and Japan. Get set for strange dangers in strange lands in this strange action adventure cart. Lots of exotic creatures threaten Maru 'round every bend, including life-draining "blobs" and a strange eyeball-creature called Eyeclop. Fortunately he begins to discover some equally exotic treasures such as Wagons (good for invincibility), Healing Potions, Amulets, and Boomerang Bombs that help him overcome these vile hordes. Will this be the end of Cori's life story or will Maru write the next chapter?!

Double Dribble (Konami)

You better sit down 'cause Konami's put out a new basketball Game Boy cart, Double Dribble, that might just knock you

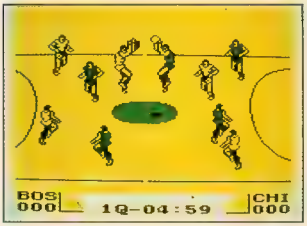

off your feet. The fact that Double Dribble is the only five-on-five player game available for the Game Boy is but one tiny detail on a list of pluses a mile long. What else? Well, there's horizontal scrolling for a full view of the court, eight teams to choose from, two player option via the Game Link, free throws, stealing, passing, and even jump shots that replicate pro-style playing. There obviously isn't much more you could possibly want from a hand-held b-ball cart, right?!

Fish Dude (SOFEL)

Yo, dudes and dudettes – catch the SOFEL wave and you'll be ridin' (or shall we say swimmin') high into an all new Game Boy adventure called, appropriately, Fish Dude. In this three level aquatic adventure game you must protect yourself from the dangers that lurk beneath the surface – the deeper the swim the more dangerous it gets! By gobbling up schools of tiny fish you'll grow into a bigger, stronger Fish Dude and be able to hold your own against an ever increasing slew of enemies, including a pelican, a diver, and a kitty, who'd love to make seafood stew outta' you! Tartar sauce not included.

SHOOT 'EM OR SCOOT 'EM!

FROM THE CREATORS OF CYBERCORE™

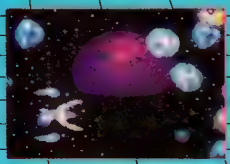

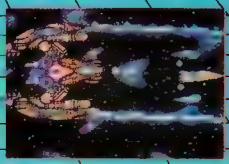

A mind altering experience in high-tech bio-morphic action

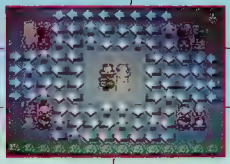

Power up your brain with over 120 perplexing puzzles

igs™ INFORMATION GLOBAL SERVICES, INC.

TRICKY KICK ™ AND SINISTRON ™ ARE TRADEMARKS OF IGS™, INC.
IGS™ IS A TRADEMARK OF INFORMATION GLOBAL SERVICES, INC
CYBERCORE™ AND TURBOGRAFIX™ ARE TRADEMARKS OF NEC TECHNOLOGIES, INC.
Information Global Services, Inc. 80 South Lake Ave., Suite 526, Pasadena, CA 91101 (818)440-0626

Atari and Acclaim Send Games to Saudi Arabia

Atari and **Acclaim** played Santa for U.S. troops stationed in Saudi Arabia this past Christmas. Atari donated Lynx game kiosks and cartridges to the military recreation centers in Saudi Arabia. Each kiosk had four Lynx systems and a complete library of game cards.

Acclaim shipped over 2,000 copies each of Wizards & Warriors, Ironsword, BigFoot, and Knight Rider and 1,943 Super-Play hand-held video games as gifts to the troops. Sounds like the soldiers involved in Operation Desert Shield had a fairly Merry Christmas despite their location.

Electronic Arts Introduces Sega "Affiliated Label" Program

Prolific software producer, **Electronic Arts**, is publishing three new titles for the Sega Genesis as an extension of its Affiliated Label program. Under this program, many of the companies who distribute their computer software titles through Electronic Arts can publish Genesis versions of these titles as well.

The first three carts to be released under this program include: **Might & Magic II** and **King's Bounty** by **New World Computing**, and **Dark Castle** by **Three-Sixty**.

Additionally, EA announced the latest additions to their regular line of Genesis products including: **PGA Tour Golf**, the game Sports Illustrated called the "best golf simulation" available; **Road Rash**, a combo street fightin'/motorcycle racing action cart; **James Pond: Underwater Agent**, an arcade/adventure cart with an environmental conscience; and **Blockout**, a 3-D puzzler. Look for all these new Genesis products in March.

Hudson Soft Announces Super Famicom Products

Hudson Soft, no stranger to 16-bit development (their Japanese counterparts develop a large percentage of the TurboGrafx-16 games), have announced their 1991 plans for the Super Famicom.

Hudson will release **Earthlight** in Spring 1991. Earthlight is described as a war simulation game (similar to Military Madness, perhaps?). In September 1991, **Armor of Thunder** will hit the stores. Armor of Thunder is a medieval action game similar to Ghouls 'n Ghosts.

Cinemaware Puts the TG-16 On Ice

TV Sports Football creators, **Cinemaware**, have announced the first 16-bit hockey cart for the TurboGrafx-16. **TV Sports Hockey** is the first five-player hockey game. Using your TurboTap, you and four friends can faceoff against a computer controlled team of skaters, or choose up sides and go head to head to head to head to head. TV Sports Hockey will be skating your way this Summer.

TV Sports Hockey for the TG-16.

Slap the puck home.

Data East and Taito Become Genesis Licensees

Longtime Nintendo developers, **Data East** and **Taito** announced plans to develop titles for the Sega Genesis. **Crystal Palace**, **Midnight Resistance** and **Vapor Trail** are the first planned 16-bit releases from Data East. Taito has announced three releases for the Genesis so far: **Space Invaders 91**, **Rastan Saga II**, and **Sagaia**. All three products are slated for the first half of '91.

ProNotes

Hal America is releasing **Lolo 3** sometime this Spring. They promise this new Lolo is more complex than the two previous Lolos. British developer **Gremlin Graphics** is working on a TG-16 version of their U.K. hit, **ImpossiMole**. **NEC** thinks 'Mole' could be their next Bonk. Look for plenty of ImpossiMole marketing this Summer and Fall. **Accolade** is working on a baseball cart for the Sega Genesis. The game will probably have their well known **Hardball** title. Whether the game will be a recreation of the PC hit, or something entirely different, remains to be seen. Accolade is also working on a version of their PC hit, **Star Control**, for the Genesis. Star Control is the story of two warring nations, the Alliance of Free Stars and the UrQuahn Empire. The game is an action/adventure title with some strategy thrown in for good measure. Nintendo licensee **T.H.Q.** continues its licensing ways with titles based on the Fox-TV cartoon, **Attack of the Killer Tomatoes**, and a game based on the popular ***Where's Waldo*** children's books. T.H.Q. also has a golf title for the Game Boy featuring Curtis Strange. **Taxan** is releasing **Burai Fighter Deluxe** for the Game Boy in April. It's a game designed "for the serious gamer," according to Celine Cebedo, Marketing Coordinator. Burai has plenty of fast action, multi-directional firing capabilities, and a password feature like most Taxan games. **Sunsoft** is coming out with a sequel to their hit, Spy Hunter, called (appropriately enough) **Super Spy Hunter**. They also

have an unusual NES cart entitled **Euphoria**, slated for a Spring '91 release. Texas-based **Tradewest** is releasing the long-awaited **Battle Toads**, a cart designed by those British game masters at **Rare Ltd** This game has been three years in development so you can bet it will be pretty spectacular! Look for **Ikari III: The Rescue**, a follow up to the **SNK** 1986 hit, Ikari Warriors. A secret organization known as "Crime Ghost" has infiltrated every country in the world. They've kidnapped the President's daughter and are threatening to execute her in a couple of days if the President doesn't resign. Looks like a job for those incredible Ikari Warriors, Paul and Vince. SNK also has a version of the arcade hit, **Touchdown Fever**, coming to the NES in April. **Hi Tech Expressions** has licensing fever! Joining their 1991 NES product line are: **Tom & Jerry**, a multi-level adventure featuring that cartoon cat and mouse duo; **The Count's Counting Game**, starring Sesame Street's bloodsucking numbers expert; **The Hunt for Red October**, based on the Paramount Pictures '90 hit flick; plus **Barbie** (as in the doll) and **Twin Peaks** (as reported here first in December '90 ProNews). Hi Tech also has **Dungeons & Ducks**, a Game Boy cart featuring Daffy Duck. **FCI** continues their roleplaying ways with the announced release of **Pool of Radiance**, the second NES cart in the Advanced Dungeon and Dragons series, and **Ultima: Runes of Virtue**, a Game Boy title. Ultima is expected to be released in May, while Pool of Radiance is due Summer '91. **Activision** has announced three new games for the NES, **Sword Master**, **Die Hard**, and **Ultimate Air Combat**. Sword Master is a seven-level swords and sorcery action game featuring multi-layered scrolling. Ultimate Air Combat features some great air-to-air and air-to-ground combat and 30 missions for junior combat pilots to complete. Die Hard lets you play police officer John McClane, who must take on a gang of international terrorists who have taken his wife and others hostage in the Nakatomi Plaza building. Yep, it's based on the 1988 Bruce Willis action flick – one of our personal favorites. Yippee Cayeh M – uh, you know the rest. **Jaleco** sends gamers on a gnarly trip through the California underground in **Totally Rad**, a multi-level adventure featuring incredible screenscapes and some heavy duty spellcasting. The hero, Jake, has 12 spells at his disposal, including magic that turns him into a lizard, a lion, or an eagle.

Jaleco's Totally Rad.

Whomp 'em is the first NES title to feature a Native American as its central character. Soaring Eagle is a young Indian brave seeking totems for his magical pouch. He must travel through eight worlds collecting the magic totems that, in turn, provide Soaring Eagle with powers to fend off his enemies. **Mysterium** is the title of Asmik's first Game Boy title. This cart was designed by **Maxis**, creators of **Sim City**. Mysterium features 10 levels of darkened mazes. You're an apprentice alchemist who must mix precious minerals to make gold. The game has a 3-D view and a great combo of action and role-playing. You can look for it in May 1991. **Ocean** is working on an NES version of last summer's hit flick, **Darkman**. **Parker Brothers** has a version of their classic board game, **Monopoly** for the Nintendo Entertainment System. **Acclaim/LJN** have some blockbusters for the NES and Game Boy this year. The long awaited **Double Dragon 3: The Sacred Stones** is coming for your Nintendo this month. Also coming this summer from Acclaim are **Terminator 2: Judgment Day, Smash TV** (based on the smash coin-op from Williams), and **Wolverine** (the short-tempered, extremely dangerous Marvel superhero) for the NES, as well as **The Simpsons** and **The Punisher** for the Game Boy.

Next Month

Coverage of the Winter Consumer Electronic Show...what's hot, what's not, and the products that stole the show!

BUY
VIDEO REPLAY
PAYS THE HIGHEST PRICES!
FOR YOUR USED...
GENESIS PC Engine TURBO GRAFX 16 Nintendo
MEGA DRIVE
NEO GEO GAME BOY™ MEGA DRIVE SUPER GRAFX
SELL
VIDEO REPLAY
SELLS NEW & USED U.S. &
JAPANESE
GAME CARTRIDGES AND SYSTEMS
JOIN VIDEO REPLAY'S VIDEO CLUB
"You Receive..."
• BULLETINS for SPECIAL DISCOUNTS
• OUR MEMBERSHIP CARD & MORE
Send Us $5 and this COUPON NOW...
Name _____
Address _____
City _____ State ____ Zip ____
Dept. GP/12
VIDEO REPLAY INC.
97 SHERWOOD AVENUE
FARMINGDALE, NY 11735
(516) 249-1717

Advertiser Index

Acclaim ..... 5, 3rd Cover
American Sammy Corp 71
ASMIK Corp of America 23, 25
Atari Games Corp. 2, 3
Bondwell 17
Bre Software 94
CSG Imagesoft Inc 6, 7
Culture Brain ..... Center Insert
Data East 39
Doc's High Tech 95
Electro Brain 41, 43
Electronic Arts 11
Enix America Corporation 51
FunCo Inc. 65
Game Train 87
Hal America, Inc. 52, 53
HAPP Controls 19
HomEntertainment Direct 42
Hudson Soft USA, Inc 13, 33
IGS 91
Irem 85
Konami ..... 4th Cover
LJN, Ltd. 15, 96
Meldac of America 64
Naki 47
Namco 59, 63
Natsume 77
NEC Home Electronics 8, 9
Ocean of America 27, 37
Play it Again 31
Renovation Products, Inc. 61
Sega of America 56, 57
Sega/Master System 20, 21
Seta, USA 81
SOFEL Corp 69
Sunsoft 30
Taito Software, Inc. ..... 2nd Cover, 1
Vic Tokai Inc 73, 75
Video Replay 93
Virgin Mastertronics 89
Visco Enterprises 49

This index is provided as an additional service. The publisher does not assume liability for errors or omissions due to last-minute changes.

Next Issue:

Here's what's coming up in April:

For the NES:

Double Dragon III
Cyber Stadium
Ikari Warriors III

For the TurboGrafx-16:

Bonk's Adventure II

For the Sega Master System:

Ghouls 'n Ghosts

For the Genesis:

Joe Montana Football
Storm Lord

For the Game Boy:

Mysterium
Burai Fighter Deluxe

For the Lynx:

Crystal Mines II

Plus

Overseas ProSpects will check out Ringside Angels.

And don't miss...

Adventures of GamePro...our hero butts heads in Bonk's Adventure.

All the rest of your favorite GamePro stuff, including:

S.W.A.T.
Ask the Pros
Short ProShots

And more...

SEGA GENESIS

Receive a $10 Bonus when you sell back 5 or more Genesis cartridges

	We Sell Used / We Buy		We Sell Used / We Buy
Aero Blaster	37.95/20.00	*Junction*	37.95/20.00
Afterburner II	34.95/18.00	Klax	29.95/15.00
Air Diver	29.95/15.00	Lakers vs. Celtics	39.95/24.00
Alex Kidd	29.95/15.00	Last Battle	19.95/10.00
Arnold Palmer Golf	37.95/20.00	Mickey Mouse	37.95/20.00
Arrow Flash	39.95/24.00	*Mondu's Fight Palace*	39.95/24.00
Atomic Robo Kid	39.95/24.00	Moonwalker	34.95/18.00
Battle Mission	39.95/24.00	Mystic Defender	24.95/12.00
Battle Squadron	37.95/20.00	Pat Riley Basketball	29.95/15.00
Beanball Benny	39.95/24.00	Phantasy Star II	49.95/30.00
Berlin Wall	37.95/20.00	Phelios	34.95/18.00
Birmin Run	37.95/20.00	Populous	34.95/18.00
Budokan	29.95/15.00	Rambo III	29.95/15.00
Burning Force	37.95/20.00	*RBI Baseball 2*	39.95/24.00
Buster Douglas Boxing	39.95/24.00	Revenge of Shinobi	37.95/20.00
Columns	24.95/12.00	Shadow Blaster	37.95/20.00
Crackdown	39.95/24.00	Shadow Dancer	39.95/24.00
Cross Fire	37.95/20.00	Soccer	29.95/15.00
Curse	37.95/20.00	Space Harrier II	29.95/15.00
Cyberball	37.95/20.00	*Spiderman*	37.95/20.00
Dan Do	37.95/20.00	Strider	49.95/30.00
Dick Tracy	39.95/24.00	Super Hang On	29.95/15.00
DJ Boy	37.95/20.00	Super Hydlide	29.95/15.00
Dynamite Duke	37.95/20.00	Super Monico GP	39.95/24.00
E Swat	39.95/24.00	Sup. Thunder Blade	24.95/12.00
Final Assault	37.95/20.00	Super Volleyball	34.95/18.00
Final Zone	37.95/20.00	Sword of Sodan	39.95/24.00
Fire Shark	34.95/18.00	Sword of Vermilion	49.95/30.00
Forgotten Worlds	29.95/15.00	Target Earth	29.95/15.00
Ghouls 'N Ghosts	29.95/15.00	*Task Force Harrier*	39.95/24.00
Golden Axe	39.95/24.00	Technocop	39.95/24.00
Ghostbusters	29.95/15.00	Thunder Force II	24.95/12.00
Granada	37.95/20.00	Thunder Force III	39.95/24.00
Hard Drivin'	29.95/15.00	T Lasorda Baseball	39.95/24.00
Hellfire	34.95/18.00	Trampoline Terror	29.95/15.00
Herzog Zwei	29.95/15.00	Truxton	24.95/12.00
Insector X	37.95/20.00	Whip Rush	34.95/18.00
Ishido	37.95/20.00	*Wrestle War*	39.95/24.00
Joe Montana F/B	37.95/20.00	Zany Golf	19.95/10.00
John Madden F/B	39.95/24.00	Zoom	19.95/10.00

Used TurboGrafx 16 Cartridges

Battle Royale	34.95/18.00	*Microbox*	29.95/15.00
Bloody Wolf	37.95/20.00	Military Madness	29.95/15.00
Bonk's Adventure	37.95/20.00	Moto Roader	34.95/18.00
Chew Man Fu	34.95/18.00	Neutopia	29.95/15.00
Cratermaze	29.95/15.00	Ninja Spirit	34.95/18.00
Cybercore	29.95/15.00	Ordyne	29.95/15.00
Deep Blue	29.95/15.00	Power Golf	34.95/18.00
Devil's Crush	34.95/18.00	Psychosis	34.95/18.00
Double Dungeons	29.95/15.00	R Type	34.95/18.00
Dragon's Curse	34.95/18.00	*Shanghai*	29.95/15.00
Dungeon Explorer	29.95/15.00	*Sonic Spike*	29.95/15.00
Fantasy Zone	34.95/18.00	Splatterhouse	37.95/20.00
Final Lap Twin	34.95/18.00	Takin it to the Hoop	34.95/18.00
Galaga '90	34.95/18.00	Tiger Road	34.95/18.00
JJ and Jeff	29.95/15.00	Timeball	34.95/18.00
Klax	34.95/18.00	Turbo Golf	34.95/18.00
Legendary Axe	29.95/15.00	TV Sports Football	37.95/20.00
Legendary Axe II	39.95/25.00	Vergues	34.95/18.00

HIGHEST PRICES PAID for SEGA GENESIS Cartridges

We will pay more for your Genesis cartridges than any other company. Enclose a current price list with your cartridges if you can find any higher buy back prices. We will pay at least $1.00 more for EACH Genesis cartridge and send you a check within 48 hours of receiving your cartridges.

Titles in *ITALICS* are newer and may or may not be available, please call for availability. All Used Genesis/TurboGrafx 16 Cartridges must include box and instructions. All Used Cartridges have a 90 Day warranty and are subject to availability. Although prices are subject to change without notice, most prices will be effective through March 31, 1991. We reserve the right to refuse any sale or purchase. Allow 14 working days for personal checks to clear: send money order for faster processing. Due to the nature of game cartridges, we are unable to give refunds. For shipping: add $4.50 for the first cartridge and $.50 for each additional. Alaska, Hawaii $10.00 min. Calif Res add 6.5% tax. If you are unclear about any of our policies, procedures or prices, please call.

Send your Cartridges/Orders to:

BRE Software Dept. PR3
352 W. Bedford, Suite 104
Fresno, CA 93711
Credit Card Orders: (209) 438-4263
24 Hour Information Line: (209) 432-2644

VISA MasterCard No Credit Card Surcharge

Send me your FREE Price List/Catalog PR3
Name _____
Address _____
City _____ State _____ Zip _____

NO MATTER WHAT YOUR PROBLEM . . .

Does your video game system have a problem with flashing, scrambled or blank TV screens? My original cleaning kits are the cure!

"FLASHITIS" "SCRAMBLITIS" "BLANKITIS"

FIX-A-GAME

FIX-A-SYSTEM PLUS

FIX-A-SYSTEM

Is your Nintendo® controller malfunctioning? Are the on-screen figures not jumping, kicking or punching? Is it difficult to change directions or shoot and fire correctly? My Fix-A-Pad repair kit is the cure!

"CONTROLLOROSIS"

New!

FIX-A-PAD

Does your Game Boy™ or Lynx ® suffer from blank or scrambled screens? My cleaning kit for portables is the cure!

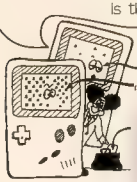

"BLANKOSIS" "SCRAMBLOSIS"

New!

CLEANING KIT FOR PORTABLES

New!

AC ADAPTOR FOR GAMEBOY®

Tired of spending money to replace your Game Boy's™ worn out batteries? My AC Adaptor for Game Boy™ is the cure!

"BATTERIMIA"

. . . DOC'S® HAS THE CURE!

Check out Doc's® other products including:

- Doc's Power Up A.C. Adaptor for NINTENDO®: Replaces broken Control Deck™ AC Adaptors.
- Doc's Auto Switch. automatic TV antennae/game switch for NINTENDO®, Genesis®, Turbo Graf X® etc.
- Doc's Auto Power for Game Boy™:Plugs into any cigarette lighter adaptor to power Game Boy™ without batteries.
- Doc's 1 Minute Encyclopedia of simplified Nintendo® game instructions.

Find Doc's products at Toys R Us, K-Mart, Lionel Playworld, K & K, Kay Bee Toys, The Electronics Boutique, Software Etc., Hills, Fred Meyer, Meijer's Thrifty Acre.

©1990 DOC'S HI TECH GAME PRODUCTS, RIALTO CA, 92376 Doc's® is a registered trademark of Doc's Hi Tech Game Products Inc.
Game Boy™ is a trademark of Nintendo of America Inc.Lynx™ is a trademark of Atari Corp.Nintendo®, Nintendo®Control Deck™ and Nintendo Entertainment System ® are registered trademarks of Nintendo of America Inc.
Genesis® and Sega® are registered trademarks of Sega of America Inc.Turbo GrafX 16™ is a trademark of NEC inc

The Punisher™ TM & Copyright© 1990 Marvel Entertainment Group, Inc. All rights reserved. The Punisher and all other Marvel characters appearing in this game and the distinctive likenesses thereof are trademarks of the Marvel Entertainment Group, Inc. and are used with permission. Nintendo®, Nintendo Entertainment System® and the official seals are trademarks of Nintendo of America Inc. ©1990 LJN Ltd. All rights reserved.

TWICE THE CHARACTERS, THREE TIMES THE ACTION!

USA: All's well at the dojo... until Marion is kidnapped.

JAPAN: Something mysterious is happening in the Land of the Rising Sun.

NEW CHARACTERS: Once defeated, your bitter enemies join your quest..

CHINA: It's a world-wide thriller as you search for Marion and the Sacred Stones.

ITALY: Only your all-new martial arts moves can conquer the gladiators.

EGYPT: Finally, you'll confront the Curse of the Pharoahs.

THE SACRED STONES

DOUBLE DRAGON III

SIMULTANEOUS 2-PLAYER ACTION

THE ARCADE HIT CONTINUES!

Acclaim entertainment, inc.
Masters of the Game™

Licensed by Nintendo for play on the Nintendo ENTERTAINMENT SYSTEM

Official Nintendo Seal of Quality

©1990 Technos Japan Corp. Double Dragon III-The Sacred Stones™ is a trademark of Technos Japan Corporation. Acclaim™ and Masters of the Game™ are trademarks of Acclaim Entertainment, Inc. Nintendo,® Nintendo Entertainment System® and the official seals are trademarks of Nintendo of America Inc. ©1990 Acclaim Entertainment, Inc. All rights reserved.

CHILL OR BE CHILLED

Like, ever been board to death, dude? Well here's a chilling fact. Ultra's® Ski or Die™ for Nintendo® puts you and five buddies in the middle of a gnarly, yet nasty snow sport spectacular where it's survival of the fastest. And the raddest. And the baddest.

Weave your way through a log-jammed chute in the Snowboard Half Pipe. Jump and jive in the Acro Aerials. Test your slope slicing skill when you do the Downhill Blitz. Play a frosty version of dodgeball called the Snowball Blast. And join a rubberized race of nerves in the Inner Tube Thrash. But beware! This Winter Wonderland is crawlin' with unnatural hazards like punk penguins, chain saw toting rabbits and bodacious polar bears.

If you're not iced by Iglooheads or lowlife Lester, try blinding the judges with your brilliant backflips, ollies, hand plants and daffies. Hot-dog it in competition or polish your act in practice. Just try to stay alive through the wild tubular warfare. Or your snowboard career will be frozen in time.

ULTRA® GAMES

Ultra® and ULTRAGAMES® are registered trademarks of Ultra Software Corporation. Ski or Die™ is a trademark of Electronic Arts. Nintendo® and Nintendo Entertainment System® are registered trademarks of Nintendo of America Inc. © 1990 Ultra Software Corporation. All Rights Reserved.

Made with love by

RETROMAGS

Our goal is to preserve classic video game magazines so that they are not lost permanently.

People interested in helping out in any capacity, please visit us at retromags.com.

No profit is made from these scans, nor do we offer anything available from the publishers themselves.

If you come across anyone selling releases from this site, please do not support them and do let us know.

Thank you!